Thomas Shakes Hand Of Ireland's Stormy Petrel

Dial 26121—The Bulletin
Alberta's Best
Want Ad. Medium

Edmonton Bulletin

AN INDEPENDENT NEWSPAPER IN PUBLIC SERVICE

The Bulletin
Alberta's Fastest
Growing Newspaper

FIFTY-SECOND YEAR--VOL. XXXI. No. 134 | EDMONTON, ALBERTA—TUESDAY, JUNE 7, 1932 | ☆☆☆ | FIVE CENTS

BLAST DEALS DEATH TO 1: THIRTY HURT

Flames Sweep Homes Of 200

Apartment House Holocaust is Scene of Dramatic Escapes

CLEVELAND, June 7.—Eleven persons were known to be dead and twelve others were missing in an explosion and fire which swept a down-town apartment today. Four bodies had been brought out of the ruins and firemen had sighted four others. First assistant chief, James Nimmo, said he was positive two more bodies still were in the ruins.

Nimmo's estimate was based on a check of the number of residents with those accounted for. It would take hours, firemen said, to make a complete search of the debris.

About 30 more were burned or injured, while the rest of the nearly 200 residents were saved in dramatic escapes.

There were about 200 residents in the apartments.

Dozens of residents ran down fire escapes, scores of screaming women were rescued by firemen and patrolmen, and many more jumped into fire-nets. Most of the victims were in night clothing. One woman, her nightdown ablaze, jumped from a fifth floor window and landed on the roof of a one-story adjacent building.

More than a score were taken to hospital, five of them buried or cut by flying glass.

The cause of the explosion or where it occurred was not learned.

The damage was estimated at $100,000.

WEE GIRL'S SKULL BROKEN: DRAGGED BY COW'S TETHER

PEACE RIVER, June 7.—Playing in a pasture with her two little brothers Lily Kolenchuk, seven years of age was the victim of a serious accident late Monday evening when she took hold of a long rope that the family cow was dragging and wrapped around her waist.

The cow, usually tame took a sudden notion and started across the field on the run, tightening the rope and dragging the frail little victim a couple of hundred yards before a passing neighbor saw the incident and caught the cow.

The father rushed to a neighbor on a bicycle and the badly injured child was brought into the local hospital in an unconscious condition where it was found she was suffering from three fractures of the skull and a multitude of small cuts and bruises. Her clothing was stripped clean from her body in the cow's mad rush.

Today

Bliss Forever. Shakespeare Shrine. Imagination Needed. Impressive Spot.

—By ARTHUR BRISBANE—

(Copyright, 1932)

WASHINGTON, July 7. — Washington is most beautiful in June—parks, monuments, trees, flowers—all at their best. From every corner of the United States railroads take visitors there, comfortably, swiftly and safely, many with low rates for summer.

Those going in automobiles, and especially interested in economy, will find an admirable automobile parking place in Potomac Park, with good beds, all conveniences maintained by the government, at moderate prices.

Happy they whose monuments, great or small, are built, whose graves are dug and filled, whose names are spoken among those who have done their best.

To live again, in bliss forever, would be pleasant. But the important

Continued on Page 2, Col. 4

Brisbane

U.S. GUNBOAT AT RESCUE OF BRITISH SHIPS

Vessels Carrying Corn Are Attacked by Chinese—Driven Off

SHANGHAI, June 7.—The Exchange Telegraph reported today that a United States gunboat, Oahu, had fired on Chinese soldiers who were attacking two British steamers. They were attacking the river boats Wanliu and Kiawo, the despatch said.

The Oahu's gunners drove off the attack with many casualties.

The Wanliu was carrying $110,000 in cash when she ran aground last night in the upper Yangtze river 40 miles below the town of Chungking.

The Kiawo came alongside and started taking off the money, cargo and passengers when a large number of Chinese soldiers whom the Exchange Telegraph described as men of the regular army, appeared and demanded the money.

When the demand was refused there was gunfire. The master of the Kiawo signalled for assistance and the U.S.S. Oahu approached and stood by. The firing ceased but the Oahu remained throughout the night.

This morning the fire was resumed by the Chinese soldiers. The Oahu, the despatches said, replied with heavy guns and machine-guns, silencing the raiders and causing many casualties in their ranks.

Later in the day the Kiawo moved off up the river with the money, passengers and cargo of the Wanliu.

The disabled steamer remained hard aground with the Oahu still standing by.

Weather

Local Forecast

WARMER

Highest temperature reading yesterday 69. Official low as at 3 a.m. Tuesday 43.

Barometric pressure 27.66 increasing.

Hourly temperature readings commencing midnight Monday — 12 p.m. 45; 1 a.m., 45; 2 a.m., 43; 4 a.m., 44; 5 a.m., 45; 6 a.m., 45; 7 a.m., 49; 8 a.m., 55; 9 a.m., 63.

Sun rises Wednesday 4:10; sets 8:47.

	High yesterday	Low yesterday	Rain past 24-h.	Weather
Vancouver	70	52	—	cloudy
Edmonton	68	40	—	clear
Leithbridge	61	47	.06	rain
Swift Current	58	45	—	fair
Regina	65	53	.48	cloudy
Prince Albert	64	52	1.08	rain
Port Arthur	74	54	—	fair
Montreal	86	48	—	cloudy
Halifax	46	44	.63	rain
Victoria	63	48	—	cloudy
Calgary	60	40	—	fiar
Medicine Hat	64	44	—	cloudy
Banff	63	42	—	fair
Moose Jaw	62	51	.83	clear
Saskatoon	63	50	.31	cloudy
Winnipeg	62	44	.14	fair
Toronto	63	54	—	clear
Quebec	72	40	—	fair
Ottawa	80	44	—	clear

Showers have occurred again in many sections of Manitoba and Saskatchewan while in Alberta the weather has been mostly fair and cool, showers have also occurred in the Maritime provinces.

NORTHERN WEATHER

Hudson Hope, cloudy, W. wind ..35a
Fort St. John, pt. cloudy, calm ..56a
Grande Prairie, cloudy, calm ..50a
Beaver Lodge, cloudy, calm ..46a
Spirit River, pt. cloudy, W. wind ..46a
Fairview, cloudy, N.W. wind ..44a
Peace River, cloudy, calm ..52a
Fort Vermilion, clear, calm ..52a
Keg River, cloudy, W. wind ..60a
Moskosin, cloudy, calm ..56a
Fairholme, cloudy, N.W. wind ..57a
Grouard, pt. cloudy, calm ..62a
Slave Lake, clear, W. wind ..54a
Mirror Landing, clear, calm ..56a
Poice Coupe, cloudy, calm ..46a
Fort McMurray, cloudy, calm ..52a
Pelican, cloudy, calm ..48a
Calling River, clear, calm ..60a
Athabasca, clear, calm ..58a

FORECASTS

Manitoba—Partly fair today and Wednesday with a few local showers or thunderstorms; cooler on Wednesday.

Saskatchewan—Moderate to fresh northwest winds, mostly fair and rather cool today and Wednesday a few scattered showers.

Alberta—Mostly fair and rather cool today and Wednesday.

FINAL Flashes

LONDON, June 7.—Aviators here have virtually abandoned hope for Stanislaus Hausner, the American aviator missing on a solo flight from New York to Warsaw.

There was a possibility that he might have been picked up at sea by some vessel without wireless, but the general sentiment was that the chance was remote.

LONDON, Ont., June 7—Demotion of Principal Thomas Eakin and the retirement of Prof. E. Lloyd Morrow, of Knox college, Toronto, were recommended to the General Assembly of the Presbyterian church today.

VANCOUVER, June 7. — Five flying boats from Detroit carrying representatives of a Michigan syndicate which plan to stake extensive gold claims in northern British Columbia, are reported on their way to Vancouver from Moose Lae, Alberta.

Two of kthe planes, piloted by Canadian airmen, landed at Jasper Lake yesterday afternoon en route from Edmonton to Moose Lake, and announced they would proceed to Vancouver.

WASHINGTON, June 7.—The McKrown bill to permit interstate compacts for oil conservation and restriction of oil imports was approved today by the United States house of representatives judiciary committee in a six to five vote.

The bill creates a federal-insterstate oil board to pass upon compacts.

Esquimalt Naval Station Praised

MONTREAL, June 7.—Canada's naval establishment at Esquimalt on Vancouver Island is highly efficient and a credit to the Dominion, said Rear Admiral Geoffrey Blake, recently-appointed fourth sea lord of the Admiralty and former commodore of New Zealand's naval forces. Admiral Blake was in Montreal today, in the course of a trip from New Zealand. He takes up his duties in London this fall.

Royal Canadian Navy's new destroyer — ..e Skeena — Admiral Blake described as "one of the best vessels of its class on the seas."

BASEBALL

NATIONAL LEAGUE

		R.	H.	E.
Pittsburgh	111 000 21			
Philadelphia	100 101 00			
French and Grace; Hansen and V. Davis.				
Chicago	000 110 000—	2	7	3
Brooklyn	000 000 63x—	9	10	1
Warneke, May and Hartnett; Vance, Quinn and Picinich.				
Cincinnati	020 100 000—	3	10	0
New York	000 102 001—	4	9	0
Kolp and Lombardi; Walker and Hogan.				
St. Louis at Boston, rain.				

AMERICAN LEAGUE

		R.	H.	E.
Washington	002 000 0			
Chicago	000 010 0			
Marberry and Spencer; Caraway and Berry.				
Philadelphia	011 000			
Cleveland	010 010			
Mahaffey and Cochrane; Farrell and Myatt.				
New York	043 0			
Detroit	000 1			
Ruffing and Dickey; Bridges and Ruel, Hayworth.				
Boston	0			
St. Louis	0			
Moore and Connolly; Stewart and Ferrell.				

Peace Dove Hovers At Assembly Of Envoys

DUBLIN, Irish Free State, June 7.—With satisfaction at their visit being expressed on all sides, J. H. Thomas, Dominions' secretary, and Lord Hailsham, minister for war in the British cabinet, arrived here today and at noon opened a conference with Eamon de Valera, president of the council of the Irish Free State.

After an hour's talk with President de Valera and with James Geoghegan, Free state minister of justice, the two British cabinet ministers departed with smiling countenances.

Apparently they were pleased with the results of the meeting, the main object of which was presumably to arrange for a meeting between de Valera and Prime Minister Ramsay MacDonald in London at the end of the week.

THOMAS KEEPS QUIET

Mr. Thomas, however, declined to say anything, pointing out that any statement would necessarily come from Mr. de Valera, host of the conference.

The meeting was of high importance. The hope was that some sort of agreemen tcould be efected whereby the Free State and Great Britain could enter into negotiations at the Imperial economic conference at Ottawa.

There was no ground for any assumption the conferees would discuss the Free State's bill for abolition of the oath of allegiance to the king, a measure which has already passed second reading in the senate.

TOUCH OF DRAMA

There was a touch of drama in the scene in the Free State government building as the visitors were ushered in, and the austere figure of De Valera faced the genial, smiling Mr. Thomas, with whom he has had many cross-channel clashes.

The two took hands cordially, Lord Hailsham, the former lord high chancellor, was introduced immediately and the business of the conference began.

President De Valera will go to London on Friday to resume the conference there.

ROOSEVELT IS CAUSTIC WITH SEABURY QUIZ

Governor Rebukes Instigators of Walker Probe "Buck Passers"

ALBANY, June 7. — Governor Franklin D. Roosevelt issued a sharp statement today declaring it to be the duty of the Hofstadter committee to present the evidence against Mayor James J. Walker to the governor if the evidence "warrants" such action.

Roosevelt declared it is idle to "stop talking for the committee and do something."

"It is not the time for political sniping or buck passing," the governor asserted.

The governor's reference to "buck passing" was interpreted at the capitol as a direct slap at Samuel Seabury, counsel to the Hofstadter committee, for the latter's insinuation that Roosevelt should take the initiative and request a copy of the evidence concerning Mayor Walker.

"It is the duty of the legislative committee and its counsel if they believe they have sufficient cause, to present evidence to the proper authorities without waiting to make formal report to the next year's legislature," Roosevelt declared.

Roosevelt's statement said in part:

"The only information before the governor is in the form of fragmentary and incomplete newspaper stories. It is not even clear from Judge Seabury's statement to Chairman Hofstadter whether he has fully completed the investigation he has made, or, if so, definitely, positively and with due promptness."

Hofstadter

Seabury

MacDonald Returns To Downing Street

LONDON, June 7.—Prime Minister Ramsay MacDonald returned to Downing street today after a period of convalescence at his home in Lossiemouth, Scotland, following an operation on one of his eyes.

"I feel very fit physically," he said, "although my eye still bothers me a little."

YOUTH CASTS SELF AND GIRL INTO VOLCANO PIT

Goddess Of Fire Claims Victims

HILO, Hawaii, June 7.—Pele, dreaded fire goddess of Hawaiians, had claimed a human sacrifice of love and despair Friday in her traditional home—the lava-filled firepit of Halemaumau.

Clasping in his arms the body of the girl who had spurned his love, William Nunez, a young Portuguese, leaped last Thursday into the deep pit of the world's largest active volcano.

Apparently he had slain the girl, Margaret Enos, before hurling himself into the lava-filled crater where some believe the ancient Hawaiians once offered human sacrifices to appease the wrath of Pele.

SHROUDED IN VAPOR

Their bodies lay side by side shrouded in surphurous fumes 800 feet below the brink of the pit on the slopes of Kilauea.

Wednesday the high school girl refused Nunez' offer of marriage. Early Thursday morning the rejected suitor kidnapped Miss Enos from the home of her sister, Mrs. Manuel Furtado, shooting the sister in the hand when she tried to stop him.

As authorities reconstructed the tragedy, the 20-year-old youth drove to the brink of the Halemaumau, presumably pleading with the girl to reconsider his proposal. Failing and unable to live without her, yet wishing to spare his sweetheart the death he had chosen for himself,

Continued on Page 5, Col. 1

Sought Scientists Rescued

Landing on the perilous slopes of Muldrow glacier, 6,000 feet above sea level on Mount McKinley, Alaska, an Alaskan plane of the American Airways lines rescued survivors of a party of scientists and located two of the three bodies of other climbers. Picture shows Pilot Joe Crosson operations manager of the Alaskan Airways (extreme right), after landing on the glacier to pick up E. P. Beckwith, third from left, who was ill. Percy Olton, Jr., extreme left, survived, but Nicholos Spadavecchia, second from left, later perished. Allen Carpe and Theodore Koven, forming another expedition to study cosmic rays, were lost.

NEW GROUP TO SEEK COSMIC RAY IN NORTH

Chicago Party to Continue Work of Men Dead on Glacier

CHICAGO, June 7.—Making a further effort to "trap" the cosmic ray, a party of scientists under Prof. Arthur H. Compton of the University of Chicago, Nobel prize winner, left today for Alaska.

Arriving at Fort Yukon, they will carry on the experiments begun by Allen Carpe, a New York engineer, and Theodore Koven, who fell to death in a crevasse on the Muldrow glacier early in May.

WOMEN IN PARTY

Members of the party were Dr. Ralph Bennett of the Massachusetts Institute of Technology, Mrs. Bennett; Dr. J. L. Dunham, noted physicist, and Mrs. Ervin Bramhall of Cambridge, Philip Allen of Yale and Marvin Eggleston of the M. I. T.

After concluding their work at Fort Yukon the scientists plan further experiments on Mount Rainier, Washington, Tioga Pass in Yosemite Park, Calif., and on Mount Evans, Colorado.

110 QUALIFY FOR BRITISH OPEN TOURNEY

A. R. Bradbeer Sets Dizzy Pace to Capture Medal Round With 141

SANDWICH, Eng., June 7. — One hundred and ten competitors qualified today with scores of 157 or better for the British open golf championship.

Competition begins tomorrow and runs through till Friday.

Twelve players tied at 157 and were admitted to the tournament, which was restricted to the low 100 scorers and ties.

SANDWICH, Eng., June 7.—A. R. Bradbeer, youthful Somerset professional, continued today to set a dizzy pace in the qualifying rounds of the British open golf championship. With a brilliant 70 yesterday, Bradbeer today added a par shattering 71 for a total of 141.

Bradbeer, however, was forced to share today's glory with two other youngsters. They were Don Curtis, English professional, and Eric McRuvie, Scottish amateur and Walker Cup player. Curtis got off to a poor course in 69's and established a new course record.

IN SECOND PLACE

McRuvie had a 75 yesterday for a total of 144 and second place behind Bradbeer, with Curtis in third place with 76-69—145. Then followed the two Scots, Mac Smith and Tommy Armour, defending champion, the veterans Abe Mitchell and R. A. Whitcombe, all with 146. Smith

Continued on Page 2, Col. 2

TODAY'S ODDEST NEWS

GIRL FINED ONE CENT FOR MAN'S SLAYING

RICHMOND, Ky., June 7.—One cent and costs had been levied yesterday against Mrs. Nannie Howard, 18, for the fatal shooting of Calvin Ward, 20, here.

She entered a plea of guilty to a charge of involuntary manslaughter and a jury fixed her sentence.

Mrs. Howland testified she fired accidentally when Ward handed her a pistol and remarked, "I would just as soon die now."

MAN TAKES PISTOL FROM TWO ROBBERS

PITTSBURGH, June 7.—Louis Taullonara, a confectioner, has a pistol now to protect himself against robbers. He got it from a robber.

Monday night two men sought to hold up his establishment. He snatched the weapon from one of them. The men fled.

Besides saving receipts, Taullonara also obtained six nice bullets for the pistol.

SCHOOL PONY GETS DIPLOMA WITH CLASS

HIAWATHA, Kan., June 7.—Pansy was a little late in getting through the eighth grade, but you'll have to excuse her because she's only a pony. Pansy, who is 17 years old, stood on the stage with 234 boys and girls, and looked pleasant when the school superintendent handed her an eighth-grade certificate. She got it for toting pupils to Padonia school.

Wheat Bonus Extension Is Thought Made

OTTAWA, June 7—While no official announcement was made, it is understood that cabinet today passed an order-in-council extending the date of expiration of the five-cent-a-bushel bonus on wheat from June 15 to June 30. It has already been intimated that the extension would be made. Formal announcement will, it is understood, follow approval of the order-in-council.

Exclusion Bill Passed By Senate

WASHINGTON, June 7. — The Dies bill for exclusion and expulsion of alien Communists was passed Monday by the United States House of Representatives and sent to the Senate.

Representative Dies (Democrat, Texas), author of the measure, explained that Communists under the bill include all who advocate overthrow of government by force and violence, assaulting of government officials, destruction of property, sabotage and setting up of a system based on common ownership of property.

KIDNAP THUGS HOLD WOMAN AT WINNIPEG

Hold Prisoner in Warehouse Until Released by Milkman

WINNIPEG, June 7—Held captive in a deserted warehouse after being kidnapped by two men, a young woman whose name police will not divulge at present is today recovering from a cut on her throat and shock. The cut was received when she attempted to escape through the window of her prison.

The young married woman, police say, was enjoying a social evening with friends in an apartment.

During the evening two strange men in some unaccounted manner gained admission to the suite. It was a hot night and one of the men suggested an automobile ride. The woman readily consented and the three quietly left the flat.

She told police that the car was driven to the north end of the city and when she expressed a desire to return to her friends she was chokgd into unconsciousness.

She recovered to find herself locked in the warehouse. Her cries attracted the attention of a passing milkman, who summoned the police.

POLICE CHARGE VETERANS WITH RED PLOTTING

Washington, D.C., Officers Prepare Resistance Against Violence

NEW YORK, June 7.—Reinforcements marched, hooked rides and motored today toward Washington to lend their presence to the appeal for a $2,000,000,000 bonus for war veterans.

At Washington it was parade day. Thousands of red officials in prospect of fireworks. Police there announced that a Communist plot to "combat the police with violence" had been discovered.

"Plans have been laid for organization of 100 men into a compact fighting unit to combat the police," said the police announcement of the plot.

To frustrate this possibility, Pennsylvania avenue was roped off so that 4,000 or more "bonus marchers" from all parts of the country might parade peacefully.

Today's parade was by no means intended as the climax of the veterans' efforts to stir congressional action in their behalf. Thousands of others were only barely started from their distant homes to join the "army."

LEADER MURDERED

ZAGREBWIN, Jugoslavia, June 7 —Mile Budak, a Croatian Nationalist leader, was murdered today at noon in the main street at Zagreb by a gang of men who beat him with clubs and slashed him with knives.

News In Today's Classified Ads.

WE have several city homes to trade on improved farms.
(59C—PROPERTY FOR EXCHANGE)

No Better Value In the Province of Alberta
For Sale or Partial Exchange
320 ACRES Barrhead District, all good tillable land, 140 broken, 115 in crop, 30 cultivation—nearly all balance cleared with brush piled ready to burn. All buildings and improvements on the farm have been done during the past 8 years. It is all well fenced with 4 wires, numerous springs of good water. Buildings consist of 1½ storey frame house 16x32' with leanto 16x26', 4 rooms down, 2 bedrooms upstairs, frame barn 36x42', hip roof with loft, 16' lean-to attached, chicken house 13'x18', machine shed 20x36 smoke house 8'x10'. 4½ miles to P.O., ½ mile to school. Owner refused $11,000 for this property 2 years ago but due to sickness in family is now forced to sell and will accept $25 persons and take small house up to the value of $2500 with some cash as down payment—good terms can be arranged on balance.
(57—FARMS FOR SALE)

1 EXCELLENT lots, Forest Heights. $125.00 on terms. 50x130 lot, West End, all utilities, $375.00 on terms. German, corner lot, 85 Ave., $700.00 on terms.
(35—LOTS FOR SALE)

1927 FORD Coupe Wanted, in first class condition. State lowest price.
(64—AUTOMOBILES WANTED)

A BARGAIN! Chrysler 4-cylinder sedan. Special, $179.
(62—AUTOS FOR SALE)

INDIAN Scout Motorcycle, driven under 1800 miles. Price $85.
(38—ARTICLES FOR SALE)

Further Information Regarding the Above Advertisements can be had by Turning to the Classified Pages and Referring to the Classification Above Mentioned.

SEE PAGES 19 AND 11

Phone Your Classified Advertising to 26121

"HOROSCOPE" BY MARY BLAKE FOUND DAILY ON THE EDITORIAL PAGE—A BIRTHDAY FEATURE

Hopes Of Saskatchewan Farmers Rising With Prospects Of Grain Crop

REAL BRAVERY REVEALED BY HOLDING TIGHT

Future Plans Lie in Path of Living Minus Government Relief

REGINA, June 7—With his crop growing the hope of the Saskatchewan farmer Saskatchewan today is a far brighter province than two months ago with present indications pointing to excellent wheat production this season. Soil tillers throughout the province are encouraged in the hope that harvest time will find sufficient money to carry on independent of government relief.

Government officials say one good crop will make this possible. One good crop will disperse the cloud of poverty which so long has enveloped the farm lands of Saskatchewan. One good crop will relieve Saskatchewan people of the tremendous burden they have been forced to share in the effort to support 275,000 people affected by drought which in many districts has ruined three successive crops.

FARMER IS HOPEFUL

Through it all the farmer is hopeful, happy in the thought of what a crop will bring him. Even when forced to appeal for food, clothing, fuel and fodder the farmer would not admit defeat.

R. B. Daniels, commissioner of relief, is high in his praise for the spirit of the farmer. Men owning vast tracts of land but at present without a cent of cash have come to the relief commission, Mr. Daniels said and have accepted help only in the nature of a loan. "They'll pay back everything they owe," Mr. Daniels said. "They are not dispirited and have faith in each succeeding crop."

From impressions gathered while interviewing men applying for relief, Mr. Daniels believes the farmer never again will be caught under similar circumstances. Men have told him they lost a great deal in stock speculation and speculative farming. Now, Mr. Daniels is convinced, the farmer will not be looking toward big returns and will be content to make a comfortable living for his family.

TO RE-ESTABLISH SELVES

Even with grain prices down at today's low level the farmers expect to make sufficient money this year to re-establish their farms. The commissioner thinks stricter economies will be practised by the farmer and farms will be more self contained.

There was so little feed in the province during the winter that 1,500 railway carloads had to be brought in from neighboring provinces, he said, but in future, fodder will be grown to supply the farmer's individual needs probably will be produced by the farmer himself.

Another measure of economy is the return to horse-power on the farms, due to the high cost of gasoline and oil here. Possible shortage of horses with a subsequent revival in western Canada of horse-breeding is predicted by government agricultural men.

NEVER LOSE MORALE

Through all their difficulties the farmers have never lost their morale, even to the far north where some 2,800 families are re-establishing themselves in the Meadow Lake district after drought and sweeping winds had forced them to desert their farms in the south, there is not talk of quitting.

The Saskatchewan farmer has taken his "hard-times" medicine like a man —and is looking for it to do him good.

King Returns

Returned from weeks of traveling over his country's vast colonial possessions in Africa, King Albert of Belgium is shown above (right) at Cairo, Egypt, as he emerged from a plane which brought him up the Nile. Seen with him are Egyptian officials who welcomed him at the end of his long tour.

BUSH FLAMES PERIL AGAIN IN NTH. ONTARIO

Heavy Clouds Hang Over Provinces—Fires Eat Into Rich Forests

TORONTO, June 7—Heavy clouds of smoke hang over northern Ontario and Quebec today as fires steadily eat their way into wealthy northern forests. Five new outbreaks, two of which are believed due to lightning and incendiarism, are reported from the Port Arthur district, while other blazes are raging in the regions of Rouyn in northern Quebec, Timagami and Mattagami and Lake St. John district.

Mining camps at the Don Rouyn mine, three miles from the town of Rouyn, were destroyed late yesterday when a stiff wind stirred up fires which had been smouldering for more than a week. The flames were approaching within a mile of the town of Noranda, but a large volunteer brigade, as well as the regular complement of fire rangers, were combating the outbreaks.

DUCE BOMBER DREW LOT TO KILL BENITO

Police Allege Plotter on Mussolini's Life Member of Gang

ROME, June 7. — Angelo Sbardellotto, who was arrested yesterday on a charge of plotting to assassinate Premier Mussolini, told police today he was chosen by lot to do away with the premier.

His attempt, he said, was a continuation of the "mission" of Michele Schirru, who was executed in May, 1931, for plotting against the premier's life.

The same group of conspirators who sent Schirru, a naturalized American, to Italy, selected him by lot at a meeting in Brussels, Sbardellotto declared.

He had intended, he told the police, to fling a bomb at the premier Saturday during ceremonies honoring Garibaldi, Italy's liberator, but was frustrated by mischance.

CONSPIRATOR HELD

The conspirator was arrested later near Mussolini's office, where, he said, he went in the hope of accomplishing his purpose if the premier entered or departed. A policeman became suspicious and arrested him. Two bombs were found on him.

Through Mgr. Francesco Borgongini Duca, Vatican Nuncio to Italy, Pope Pius congratulated the Premier on his escape.

Meanwhile 16 alleged terrorists accused of being members of the same gang to which Schirru belonged, were bound over to a special tribunal for defense of the state by an examing magistrate today. The magistrate's report accused them of complicity in the Schirru attempt on the Premier's life.

CRIMINAL ACTIVITIES

The report outlined what it said were the activities of a gang led by one Domenico Bovone of Genoa.

Bovone was supposed to have carried on the criminal activities of Schirru after the latter's execution, having been responsible for the explosion of several bombs in Bologna, Turin and Genoa, which were responsible in all for four deaths.

The authorities accused Bovone of being a professional bomber in the business for the money that he got from the anti-Fascist group in Paris and said an Alsatian dancer with whom he was friendly actively helped him plant his missives. The report published today said the gang had confessed.

Six Are Dead As Speedy Ambulance Crashes Autoists

COLLINGSWOOD, N.J., June 7.—Six persons were killed and another seriously injured early today when an ambulance speeding to a hospital with an injured three-year-old girl collided at a street intersection here with an automobile.

The dead: Richard J. Bloemaker, 40, Haddonfield; Emma Bloemaker, 3, daughter of Richard J. Bloemaker; Policeman John Knorr, Haddonfield, driver of the ambulance; Mrs. J. A. Rodecker, 45, Perty Amboy; William Rodecker, 21, driver of the automobile, son of Mrs. Rodecker; Mrs. Edward Smith, of Keyport, sister of Mrs. Rodecker.

Sons Of Premier Narrowly Escape Attack Of Lions

PRETORIA, South Africa, June 7 —Albert and Charles Hertzog, sons of Gen. J. B. Hertzog, Prime Minister of the Union of South Africa, had a narrow escape from lions in the Kruger National Park recently. They were obliged to take refuge in a tree until rescued by a party sent in a motor-car by their father. Torrential rains had turned the roads into mud and the Prime Minister's car stuck in a part of the country where lions are so numerous that native constables sleep in trees. Albert and Charles Hertzog walked ahead to seek help, but by the light of their torch they saw a lion in the middle of the road. They looked round for a place to retreat, but they found another lion by their side. They then scrambled into a tree.

Flying Boat Pilots Lured By Scenery

Exclusive to Edmonton Bulletin

JASPER PARK LODGE, June 7. —Two of the flotilla of five flying boats that left Detroit some days ago for the mining areas of the north-west succumbed to the beauties of Jasper National Park Monday afternoon.

En route to Vancouver from Edmonton, the five machines were droning over the Athabasca Valley when two broke formation, circled for a time, and landed on Pyramid lake.

A lodge car went to offer assistance to discover the crew transporting gas from fuselage storage in the Curtis Challengers to the engines. Meanwhile, pilots enjoyed the scenery. They announced they were en route to Moose Lake where the planes would refuel before taking off for Vancouver.

Milk wagons in Boston are to be equipped with balloon tires.

DAMAGES TO WATER MAINS GIVEN SURVEY

Warning Given Residents to Move Before Crash Comes

CALGARY, June 7. — Surveying damage of the recent flood and heavy rains city officials today were discovering more trouble than they anticipated.

Besides damage to water mains and fracture of the gravity pipe line feeding the city reservoir, danger of a slide on the slope of North hill brought warning to three families they should vacate their homes Survey of damage done to dyking and piling along the Bow and Elbow rivers, which necessitated an expenditure of $125,000 since the 1929 floods, indicated replacement costs would go at least to half that figure.

IMPAIRED BY RAINS

Impaired by torrential rains, cracks have developed on the North hill slope and to avoid loss of life, Commissioner A. C. Grant has advised three families to move out of their houses. It was pointed out at the same time the city disclaimed responsibility.

The legal position of the city is that authority is lacking to force the residents off their property. A house was wiped away in the same area after the 1929 flood without loss of life.

SITUATION SERIOUS

The domestic water situation was still serious, with old-fashioned water carts making the rounds in Calgary's most exclusive residential district. With the gravity line broken and no more water being fed to the reservoir, high level areas are without water. Two pumps built about 20 years ago are working but lack power to drive the water to the necessary pressure.

Little hope of having the pressure back to normal within 48 hours is held.

Validity Of Gas Conservation Act Tested In Court

CALGARY, Alta., June 7.—Hearing of an action questioning validity of the Gas Conservation Act was adjourned in the supreme court yesterday after the taking of preliminary evidence. The hearing will be resumed Wednesday.

The action was brought by the Spooner Oil Limited against the Turner Valley Gas Conservation Board which ordered a decrease in the company's production. The company was granted an interim injunction by Mr. Justice A. F. Ewing on May 19 and later applied for a permanent injunction, seeking to prove the act ultra vires.

Arctic Camp Relics Found In Good Shape

STOCKHOLM, Sweden, June 7.—The remarkable preserving qualities of ice are once more evidenced by a recent report from a Swedish Arctic expedition, headed by Professor Ahlman of the Stockholm University, after many months cruising on the "Quest" in the icy waters between Spitzbergen and Novaya Zemlya. The expedition landed at Foyn Island, and there struck the abandoned camp of Captain Sora, the Italian alpinist, and Van Donghen, the Norwegian flier, who three years ago attempted to rescue General Nobile's Italia expedition. They had been marooned on Foyn Island and were on the verge of starvation when finally saved by Swedish fliers.

The men from the "Quest" at the abandoned camp found a damaged tent, a Polar sleigh, a photographic apparatus, a silver watch, a hip-flask, a Primus stove and various other objects, all remarkably well preserved by the ice, so much so that the watch when drawn up at once started going. The photographic camera was not damaged. A pocket-book, besides Italian and Norwegian bank-notes, contained photographs and hastily penned notes, which still were decipherable. The life rope was as strong as if it had been bought yesterday. All these finds are now on board the "Quest" and will in due time be restored to their rightful owners.

The "Quest" tried in vain to discover traces of the Nobile expedition.

TRAIN DERAILED

DURAND, Ill., June 7.—The engineer was killed and several members of the train crew injured Monday when the Southwest Limited of the Milwaukee Railroad was derailed by a washout.

Author Leaps To Death At Hotel

MIAMI, Fla., June 7—Henry W. Fisher, 77, author of numerous books, several of which purported to reveal the private lives of European monarchs, fell to his death from a ninth floor window of a hotel here today and notes he left told of his intention to commit suicide.

MORE ABOUT

GOLF

CONTINUED FROM PAGE ONE

scored 73 today, Armour 71, Mitchell 73 and Whitcombe 70.

OTHER SCORES:

A. J. Pagdham, Great Britain, 72-76—148.

J. T. Bookless, Great Britain, 83-84—167.

W. H. Davies, Great Britain, 78-74—152.

Alex Herd, Great Britain, 81-80—161.

William Tulloch, Great Britain, 77-74—151.

Michael Scott, Great Britain, 80-73—153.

Stuart Scheftel, Great Britain, 80-82—162.

Paul Atbill, Great Britain, 84-85—169.

Frank Sweeney, London, who had 80 yesterday did not turn in his card today.

McRuvie has been selected for this year's Walker Cup team. He is 23 years old.

HIS CARD:

Out . . . . . 443 434 434—33
In . . . . . 445 424 454—36—69.

The galleries had hardly finished cheering McRuvie when Curtis, a tall, blond youngster, came in with his 69.

CURTIS' CARD:

Out . . . . . 443 434 435—34
In . . . . . 345 334 354—35—69.

OTHER SCORES

Percy Allisa, Great Britain, 75-78—153.

Tomikichi Myamoto, Japan, 79-73—152.

W. L. Hope, Great Britain, 78-72—150.

George Duncan, Great Britain, 74-73—147.

F. C. Jewell, Great Britain, 82-78—160.

Bert Hodson, Great Britain, 82-71—153.

Tom Green, Great Britain, 76-72—148.

ARMOUR'S CARD:

Out . . . . . 542 444 444—38
In . . . . . 434 334 544—35—71.

Gene Sarazen took a 76 for 149.

Robert Sweeny got a 76 for 151.

SARAZEN'S CARD:

Out . . . . . 444 454 534—37
In . . . . . 444 545 335—39—76—73—149.

Walter Purney, Seattle, 81-70—151.

Ted Ray, British veteran, added a 78 to his 73 of yesterday for a total of 151 and easy qualification, but Ernest Whitcombe was in danger with 74-73 for 157.

Roshan Crane, of Boston, shot himself out of the tournament by adding an 83 to his 89 in the first round for a total of 174. T. A. Torrance, amateur star, turned in a fine 71 today to keep within range of the leaders with 78-71—149.

OTHER SCORES

Marcel Phillipon, France, 81-74—155.

Andrew Ghintran, Great Britain, 78-76—154.

Duncan McCulloch, Great Britain, 76-73—149.

Gordon Sejith, Palm Beach, Fla., professional, who had an 88 yesterday, did not turn in his card.

W. T. Twine, Great Britain, 76-75—151.

George Hartley, Great Britain, 82-75—157.

Robert Harris, 76-88—164.

Raymond Oppenheimer, 81-79—160.

Eric Martin Smith, 77-88—156.

Augustus Boyer, France, 76-74—160.

Farmer's Wife Kills Two Lions In One Night

LIVINGSTONE, Northern Rhodesia, June 7.—The recent prevalence of lions and leopards has added a spice of excitement to the humdrum occupations of farming and travelling in Northern Rhodesia. Stories of leopards on the Ndola-Luanshya road, which at first were greeted with incredulity, have now received verification, as Mrs. Holloway, a farmer's wife, one night recently shot two on the road.

As wild fires had destroyed much of the grazing in the closer-settled Lusaka area, farmers have been compelled to move their cattle down to the Kafue Flats. In their new quarters they have been harried by lions. One farmer has lost six heifers and another eleven. E. Sunman, who is well known in Cape Town, has had his cattle killed by lions on his ranch at Leopard's Hill, near Lusaka.

A lorry driver on the Great East road ran over a young lion and encountered three others.

FACES MURDER CHARGE

SAN FRANCISCO, Cal., June 7.—Police announced today that Frank J. Egan, suspended public defender, had surrendered to face a murder charge.

Man Better Off If He'd Continue To Be Peacock

CHICAGO, Ills., June 7.—If mere man would only get the idea in his head that he should be more like a peacock, he'd be better off, in the opinion of Raymond Twyefiort, of New York. And Mr. Twyefiort should know something about it because he's chairman of the style committee of the United States National Association of Merchant Tailors.

With a gardenia in the buttonhole of his director's suit, Mr. Twyefiort, here on business, grew philosophical as he talked about what the well-dressed man should wear. He drew on the birds and the beasts to illustrate, pointing out that in nature it is the vigorous male animal who has the glossiest coat and the male peacock whose plumes are the brightest.

"The merchant tailoring business," he said, "is a philosophy. We must show men how to get the fullest enjoyment out of life by dressing for every occasion. First of all we must break down the superstition that stylish dress for men is effeminate. This has done more to imprison the true masculine spirit than anything else."

Montreal Midget Finds Self Short In Damage Case

MONTREAL, June 7.—Count Nichol, well known midget of this city, found himself shorter by $1,267.50 recently when Chief Justice Greenshields condemned him to pay that amount to Dame V. Lavoie, a nurse whom he discharged from his service.

Miss Lavoie sued for service rendered, alleging that after he had employed her for some time Count Nichol discharged her without pay.

The case was originally on the roll of Mr. Justice Duclos, but Chief Justice Greenshields sent word that he was prepared to take a case off his hands. Mr. Justice Duclos sent up the Nichol case because it was the "shortest" one he had.

Man Discovers He Has Painted Wrong Residence

NEW HAVEN, Conn., June 7—The dentist who pulled the wrong tooth has nothing on A. L. Bailey, house painter, who painted the wrong house.

He was engaged by absentee owners to paint a house at 35 Lynwood place. He sent a crew to paint the house but they picked No. 46 diagonally across the street.

Arthur Head, prominent bookseller who rents the house at No. 46 was surprised at his landlord's generosity, but made no inquiries.

Bailey discovered his mistake when he sent a bill to the owners of No. 35 and the latter replied their house had not been painted.

O.C. CRICKET

LONDON, June 7.—Surrey and Leicestershire won their county cricket matches concluding today while in other matches the touring teams from South America and India scored decisive victories.

Surrey defeated Essex by nine wickets at Leyton. Leicester defeated Worcestershire by an innings and 49 runs at Worcester.

The South Americans defeated Oxford University at Oxford by 10 wickets, in the first game of their English tour, while All-India defeated Northamptonshire, also by 10 wickets, at Kettering.

The complete scores were as follows:

Essex, 249 and 169 (Allom four for 38, Fender four for 43); Surrey, 360 and 54 for one wicket at Leyton.

Leicestershire, 345; Worcestershire 70 and 235 (Walters 66), at Worcester.

Oxford University, 179 and 240 (Brooke 119, Dennis Ayling six wickets for 49); South American, 409 and 14 for no wicket, at Oxford.

Northampton, 155 and 151 (Snowden 51); All-India, 279 and 29 for no wicket, at Kettering.

Middlesex 291 for 209 for seven declared (Hearne 65, Hulme 51 not out, Sibles four wickets) and Glamorgan 136 and 247 (Paynter 98, Sievens five wickets for 66) at Lord's.

Gloucester 229 and 191 (Hammond 95, Dipper 53, Newley seven wickets for 58); Sussex 355 and 68 for eight wickets (Parker six for 101), at Hove.

Yorkshire 229 and 226 for six, declared (Sutcliffe 153 not out, Leyland 74); Warwickshire 285 and 54 for one wicket, at Hull.

Clouding of vision by cataract of the eye may be caused by deficiency of vitamin G in the diet, it appears from experiments on rats.

Today

CONTINUED FROM PAGE ONE

—By Arthur Brisbane—

(Copyright, 1932)

eat thing is to live well and work well here in the life that we know.

✣ ✣ ✣

VISITORS should see without fail the magnificent Folger Shakespearean collection and the building just completed east of the Capitol. It is a beautiful building and contains the most and most interesting collections of books and pictures dealing with Shakespeare's life and time.

As an introduction to your visit, read the book on Shakespeare, by Georges Brandes, the great Jewish scholar, of Denmark.

The Folger collection, it has been said truly, will be for all time the Mecca of Shakespearean students. And this building, with its glorious collections, answers the question, "Why do Americans want to collect many things?" Some collect them that they may do something worth while.

✣ ✣ ✣

PRATT'S Astral Oil was Mr. Folger's business. Shakespeare was his interest in life. He devoted his life and millions that his work produced to mankind for the public's benefit such a collection as it could never have made for itself.

His gift to the people is entrusted to the management of Amherst University, and millions are given with it to maintain it. For centuries to come students will find knowledge and inspiration in the Shekspearean Library.

✣ ✣ ✣

IF the average citizen wants something to study, something that will put him to sleep more quickly than counting sheep, let him ask his favorite senator for a copy of a pamphlet of 345 pages, marked "H. R. 10236," called "An Act to Provide Revenue, Equalize Taxation, and for Other Purposes."

If you can think up any tax, except the simple and best sales tax, that is not mentioned in the 345 pages, you have a powerful imagination. This marvellous document had to be written, for the government must have money.

But unfortunately it will cause men with any real money to say to themselves: "This is no country in which to start anything that would mean hiring men and taking a risk. If I made anything, the government would take it. If there were a loss, I would take it. The best plan is to invest my money in securities free of all taxation and enjoy myself, while some one else invests in industry and puts men to work."

✣ ✣ ✣

THE really old, to whom the civil war is not merely part of a history book, remaining the beautiful rose gardens of the Potomac, the well-kept parks and roads, will be interested to know that the care of all this beauty is in the hands of a most efficient and devoted man named Ulysses S. Grant III, grandson of the U. S. Grant.

Children should see Washington, no better vacation trip.

✣ ✣ ✣

THE most impressive spot in Washington is the small room of the Supreme Court, with its handsome columns, the bench for the judges, and enough, but not too much, room for lawyers and litigants.

That room is to be abandoned, and the court moved from its place under the Capitol dome to a big new building, now building, pure white, very handsome, with fifty times the room of the old court.

Chief Justice Taft wanted the new Supreme Court House, and it was ordered built. He will never see it.

Be sure to see the old Supreme Court room, when you go to Washington. It seems to represent the sort of government, planned for this country originally, before we became the billion dollar land, when simplicity and efficiency were American ideals, and George Washington called the city named for him "the Federal City".

Two ideas are suggested in the old court room. One, an old-fashioned idea, would have the court hold its last session each year in the old room, to keep traditions alive.

The other, more modern, suggests that since our Republican party admits that we have outgrown the Supreme Court, and need a world court to tell us what to do, it would be a good plan to lease our old Supreme Court room as a sort of an annex of the world court, a place in which court cases could meet, to issue orders intended particularly for the United States.

MRS. GORDON DEAD

OTTAWA, June 7.—Mrs. Ada Gordon, prominent Canadian temperance worker, died at Columbus, Ohio, Monday, where she was attending a convention.

WHY BOTHER WITH A SECOND-CHOICE TIRE WHEN GOODYEARS COST NO MORE?

Stop the inner friction that causes blowouts USE — body-balanced tires

Before a blowout comes, you don't see, or hear, or feel the warfare that is going on inside your tire. Heat, caused by friction of separated parts, gives no warning. That is why you should dread the blowout more than any other tire trouble.

If you have ever been the victim of a blowout "somewhere on the road" you will welcome the protection offered by the balanced construction of Goodyear Tires.

In these truly balanced tires, carcass and tread are *one*. Goodyear Supertwist Cords, world famous for extra-mileage qualities, protected by Goodyear-processed rubber, are built up by hand and moulded layer by layer into the rugged Goodyear carcass. This and the sturdy, thick, All-Weather tread form a completely mated *unit*.

Goodyear Tires give you unusual wearing quality . . . thousands of extra trouble-free miles . . . extra resistance to skidding . . . and freedom from that most dangerous of driving hazards . . . the blowout.

For 17 years more people have ridden on Goodyear Tires than on any other kind.

GOODYEAR

British Columbia Plans Capture New Trade

DEWBERRY BOY DROWNS IN PIT

Driverless Horses Start Search for Lad

Exclusive to Edmonton Bulletin

RIVERTON, Alta., June 7—Investigating why the team of horses his son had been driving returned home without a driver, James Smith went back along the road and found the dead body of his son in ten feet of water in a ditch.

It is presumed that Donald, 22, upon coming home took a dip in the gravel ditch by the railroad. The water rushing through the culvert caused a washout and unable to swim Donald sank in the ten foot depth and drowned.

The boy lived with his mother and father one mile east of Dewberry. His body was taken to Vermilion.

WHISKY HIDDEN BY SECRET PANEL

KEYSTONE, Va., June 7.—After examining a kitchen shelf here three times, prohibition officers were about to give up discovery of whisky when they discovered a secret panel.

Behind the panel 162 pints of whisky were removed.

He Cooked His Eggs And Saved His Auto

LIBERAL, Kan., June 7.—A new way to extinguish automobile fires. When M. R. Patterson's car caught fire while he was taking a load of eggs to market he simply pelted the vehicle with the "hen fruit."

Electrically heated hotbeds for the production of early vegetables are coming into vogue in Canada, notably in installations to be found in Quebec, Ontario, Manitoba and British Columbia.

Proof He's Greatest Lover

A movie king and his four queens are pictured in this layout which shows Jack Gilbert with his three former wives and Virginia Bruce, actress, to whom he is reported engaged. Upper left is Mrs. Gilbert No. 1 formerly Olivia Burwell, whom Jack married and divorced early in his career; upper right, Leatrice Joy, whom Jack married in 1922 and who divorced him in 1925; lower left, Ina Claire, with whom Jack eloped to Mexico in 1929 and who got a divorce in 1931; lower right, Virginia Bruce, who is undergoing her first matrimonial venture in becoming Mrs. Gilbert No. 4.

Italian bees have the reputation of being mild, and of rarely stinging those who work with them.

LUMBERMEN SEEK BUSINESS OUTSIDE U.S.

Government to Aid Industry in Finding World Market

VICTORIA, June 7.—Possibility of sending a British Columbia lumber trade delegation to the Orient with the object of enlarging the sale of lower grades of lumber to China and Japan, is under consideration today by the timbermen of the province, it was announced by Hon. N. S. Lougheed, minister of lands.

VICTORIA, June 7.—Barred from the United States by the new tariff law, the British Columbia lumber industry plans to launch a world-wide drive for new markets. In co-operation with the British Columbia government, lumbermen are planning a campaign for business in China, Japan, South Africa and every country which buys lumber in any quantity.

Meetings to organize this campaign will be held during the next few days, and will be attended by Hon. N. S. Lougheed, Minister of Lands, representing the government.

One of the first steps, it is expected, will be an effort to secure a Dominion shipping subsidy on exported lumber. This is desired to put British Columbia lumber in as good a position in world competition as American lumber, which enjoys a subsidy of $4 per thousand feet. A similar subsidy for the Canadian product is proposed.

"British Columbia has simply got to fine-comb the world for lumber business, now that the American market is closed," Mr. Lougheed said. "Unless we can get new business many of our mills must close. Few of those in Vancouver, for example, could continue to operate. But we believe that new markets can be developed and must be developed.

"In the British market, which offers us enormous possibilities and a business sufficient to restore our industry, if we can secure it, we are doing everything in our power to secure a tariff preference," he said. "Final details of our brief for the Imperial Conference will be prepared within the next few days, when Lorne Brown, lumber commissioner in Britain, reaches here with the latest information on the British market situation. But we intend to go after markets in other parts of the world as well. Certainly we cannot sit down and accept the blow of the United States tariff without doing everything possible to counteract it."

FEAR FOR SAFETY 340 FISHERMEN

Russian Fishing Vessel Believed Lost

TOKYO, June 7—A despatch to the Rengo News Agency from Hakodale, Japan, today said grave fears were felt there for the safety of 300 Russian fishermen and 40 members of the crew of the Japanese fishing steamer Genzan Maru who abandoned the ship yesterday off Karaginsky island, east of Kamchatka.

Four steamers heard the S.O.S. signal from the Genzan before she was abandoned.

The Genzan Maru was bound from Vladivostok for the Kamchatka fishing grounds. It struck a rock Sunday in a dense fog near Karaginsky. Later it managed to pull free from the rock but was so badly damaged it was abandoned.

Premier MacDonald Cuts Vacation Short

LOSSIEMOUTH, Scotland, June 7—Prime Minister Ramsay MacDonald left for London today on a special train, cutting short a vacation because of important business in the city.

With the aid of the "electric eye," it is possible to apply priming coats to lumber automatically and rapidly.

AMUSEMENTS

RIALTO

Twenty players—more than three times the number of featured actors and actresses seen in the average picture—are cast in RKO-Radio Pictures' "Ladies of the Jury," opening at the Rialto theatre today and Wednesday.

With Edna May Oliver starred, the film establishes new records for the number and importance of players involved.

Among the better known character men and women cast are Bosco Ates, the stuttering comedian; Guinn "Big Boy" Williams, star of many serials and westerns; Jill Esmond, British stage star; Ken Murray, vaudeville and radio headliner; Kitty Kelly, former Ziegfeld Follies featured dancer and comedienne; Kate Price, veteran screen actress; Robert McWade, famous stage star of yesteryear.

STRAND

The management of the Strand theatre, in connection with the showing of "Grand Hotel," announces that at the Wednesday matinee, the ladies will receive free, as long as they last, a handsome autographed photo of one of the stars in the picture, namely, Lionel Barrymore, John Barrymore, Greta Garbo, Joan Crawford, Wallace Beery. "Grand Hotel" is playing the rest of the week at the Strand, until Friday night. Opening Saturday the Strand will present "The Mouthpiece," starring Warren Williams and Sidney Fox, an excellent film which has received "3 star" rating.

DREAMLAND

A daring, mocking young highwayman by circumstances, rather than by choice, is the mysterious central figure in "The Gay Caballero," Fox outdoor romance now at the Dreamland theatre. George O'Brien heads the mighty cast, which also boasts Victor McLaglen, Conchita Montenegro, Linda Watkins, C. Henry Gordon, Weldon Heyburn and many others.

PRINCESS

Eddie Quillan's leading lady for his latest RKO Pathe picture, "The Big Shot," which is at the Princess theatre tomorrow, is the beautiful and charming Irish lass, Maureen O'Sullivan.

Brought over to play with John McCormack in "Song of My Heart," the young Irish girl won instant acclaim.

EMPRESS

A gripping romance depicting youth's struggle for real happiness in a big city is offered in "Young Bride," the RKO-Pathe picture with Helen Twelvetrees, Eric Linden and Arline Judge, which opened a three-day run at the Empress theatre on Monday.

Allie Smith, a demure assistant librarian, meets Charlie Riggs, handsome rhesk of a cheap dance hall, through a "blind date." Charlie talks of big business deals and faraway places. To Allie, he seems the glamorous hero of her dreams. Charlie sees in the girl, so different from the dance hall "mills," a new thrill. The romance hits dangerous shoals when Allie discovers the real Charlie, and the boy's dance hall sweetie gets into action.

CAPITOL

While "The Woman In Room 13" is not a mystery picture, it furnishes all the thrills of one while still letting the audience in on its secrets. This unusual drama, Elissa Landi's newest Fox Film vehicle, opens tomorrow at the Capitol theatre and revolves about a woman's desperate efforts to clear her innocent husband's name and obtain his release from prison.

The methods by which she attains this objective, as well as the ingenious schemes employed to trap an admission from the one man who can save him, keep the interest at a high pitch. Ralph Bellamy and Neil Hamilton have the principal masculine roles, with Myrna Loy and Gilbert Roland also featured. Henry King directed.

Edmonton theatre-goers will have their last opportunity today to see Jackie Cooper, celebrated boy star, and "Chic" Sale in "When a Feller Needs a Friend." It's packed with laughs and tears.

BLIND MAN GIVES CHASE TO AUTO

PORTLAND, Ore., June 7.—That the day of miracles is not passed was proved today when a "blind" man chased an automobile driven by B. H. Howe for nearly a block and knocked the glass out of the back window with his cane.

Howe said he had swerved to avoid striking the man as he crossed the street and the "close shave" apparently angered the "blind" pedestrian into action.

Bandit Wounds Portage Constable

7—Constable E. Hewins was severely wounded by a bandit this morning, but frustrated an attempt to rob the Manitoba Liquor Control store here. The man escaped after shooting the officer in the arm.

ON THE AIR

327.1 Meters—840 Kilocycles

ALBERTA PACIFIC GRAIN CO., LIMITED

Broadcasting Station at Red Deer—Studios at Calgary, Red Deer and Edmonton

(All Schedules Mountain Standard Time)

TUESDAY, JUNE 7

3.45 p.m.—Johnson Wax Entertainment.
6.00 p.m.—The Bulletin News Reporter.
6.15 a.m.—Musical Program.
6.30 p.m.—Captain Bill and His Musical Crew.
6.45 p.m.—Monarch Melodies.
7.00 p.m.—Captain Bill and His Musical Crew.
7.15 p.m.—Jasper Lodge Concert Orchestra.
7.45 p.m.—Radio Presentation, "If I Were King."

WEDNESDAY, JUNE 8

8.15 a.m.—Official Markets.
8.30 a.m.—Bulova Time.
9.45 a.m.—Observatory Time Signal
10.00 a.m.—Ten o'clock Program, Featuring Rex Flint and his Royal York Concert Orchestra.
12.00 noon—Official Markets.
12.15 p.m.—News and Weather.
1.00 p.m.—Bulova Time.
1.00 p.m.—Royal York Organ Recital.
4.00 p.m.—The Homemakers Hour (CKUA—CKLC).
6.00 p.m.—Bulova Time.
6.00 p.m.—The Bulletin News Reporter.
6.30 p.m.—Captain Bill and His Musical Crew.
7.15 p.m.—Magic Leaf Melodies, Featuring the "Hamblers."
7.30 p.m.—Jasper Lodge Concert Orchestra.
7.45 p.m.—Popular Melodies with Jack and Dorothy.
8.00 p.m.—The Farmers' Forum (CKUA—CKLC).
8.45 p.m.—Bulova Time.
9.00 p.m.—The Eight Tuneless

Capitol
Cool as an Ocean Breeze
STARTS WEDNESDAY
ELISSA LANDI in Henry King's Production
The WOMAN in ROOM 13
RALPH BELLAMY
NEIL HAMILTON
MYRNA LOY
GILBERT ROLAND
LAST TIMES TODAY
JACKIE COOPER
CHARLES Chic SALE
WHEN A FELLER NEEDS A FRIEND
Passed "U"
ADDED SPECIAL
All-Color, All-Talking
CALGARY STAMPEDE
More Thrills and Fun than a Big Circus and CAPITOL NEWS

RIALTO
TODAY - WEDNESDAY
Edna May OLIVER
ROSCO ATES
Rampaging Comedians of "Cimarron"
IN "Ladies of The Jury"
Screen's giddiest comedians sit in judgment . . . write laughter into court records . . . witnesses howl in glee!
The Added Short Features
JIMMIE GLEASON - HARRY GRIBBON in "BATTLE ROYAL"
Travel Laughs "MEXICO IN RENO"
Oswald Cartoon "MEXICO"
Latest Metrotone News of the World

EMPRESS
TODAY and TOMORROW
YOUNG BRIDE
Millions like her . . . you know them . . . youngsters adrift on a careening sea of tinsel romance
HELEN Twelvetrees
ERIC LINDEN
ARLINE JUDGE
ADDED
SYMPHONY MURDER MYSTERY
UNIVERSAL NEWS

TODAY **STRAND**
GRETA GARBO John BARRYMORE WALLACE BEERY LIONEL BARRYMORE JOAN CRAWFORD
GRAND HOTEL
TWICE DAILY 2:30 and 8:45
ALL SEATS RESERVED
BOX OFFICE NOW OPEN
NOTE
Positively will not be shown in any other Theatre in this city this season.
PRICES
Matinees - 50c, 75c, $1.00
Evenings - 50c, 75c, $1.00, $1.50
FREE LIST SUSPENDED

Princess
LAST TIMES TODAY
EDDIE QUILLAN
"The Big Shot"
Loads of Laffs
WEDNESDAY
KEN MAYNARD
"The Arizona Terror"

Dreamland
LAST TIMES TODAY
GEO. O'BRIEN
"The Gay Caballero"
Comedy — Pictorial News — Novelty
WED. - MIRIAM HOPKINS
"Dancers in the Dark"

Hudson's Bay Company
INCORPORATED 2ND MAY 1670
Store Closes Wednesday 1 p.m.

Men's Fine Dress Shirts
Only 1.50
—Every shirt fresh and new, guaranteed to fit and give satisfaction. Choice of smart patterns or plain white broadcloth. Either collar attached or with two separate collars. Better quality shirts that all men like to wear, popularly priced. Sizes collectively 14 to 17. Each 1.50.
Jasper Ave., HBC

Men's **Khaki Coveralls** 1.95
—Just what you need for gardening, summer cottage, or your car. Good quality khaki coveralls — well made in four pocket style with double seams throughout. Sizes 36 to 46. Suit 1.95.
Jasper Ave., HBC

Boys' Black Denim **Whoopee Pants** 95c
—Tailored from good quality, black drill. Finished with belt loops and wide bottoms. Sizes 6 to 16 years. Pair 95c.
Jasper Ave., HBC

Women's SILK DRESSES
70 OF THEM!
1.88
PRICED TO CLEAR WEDNESDAY
—Smart dresses suitable for business, afternoon or street wear. Colors: Black, Brown, Blue, and a few printed and pastel shades. Sizes 14, 16 and 18 only. No phone orders, refunds or exchanges please. Shop early for first selection. Any dress on the rack, 1.88.
Second Floor, HBC

BARGAIN COUNTER
Golfers—Attention
600 Premier Balls 3 for 59c
—This is the Golfers' opportunity to stock up with some real golf balls at a low price. Shop early and don't be disappointed. Wednesday, Half-Day Bargain special, 3 for 59c.
Bargain Counter Located Left of Stairway, Main Floor, HBC

Garden Trowels and Weeders 15c
—Made from a single piece of heavy pressed steel thus ensuring durability. Each 15c.
Jasper Ave., HBC

Plates and Oatmeal Dishes 5c
—Your choice of 5" salad plates, 6" tea plates or oatmeal dishes. Plain white porcelain ware. While the quantity lasts. Each 5c.
Jasper Ave., HBC

Groceteria — **Personal Shopping**
Willowgrove Creamery Butter— Extra special 2 lbs. 37c
Campbell's Tomato Soup Extra special 3 tins 25c
Sugar Crisp Cornflakes, Extra special 2 pkts. 11c
Lux Toilet or Palmolive Soap— Extra special 4 cakes 25c
Jasper Ave., HBC

Market Baskets 69c
—Handy size, well made market baskets in the two popular shapes. Deep style with securely attached handles.
Jasper Ave., HBC

Grocery Department
Phone 26191 — Free Delivery
HBC Seal of Quality Creamery Butter— Extra special 2 lbs. 39c
Swansdown Cake Flour, Extra special per pkt. 26c
Post Toasties or Quaker Corn Flakes, Extra special, per pkt. 7c
Choice Tomatoes—2's. Extra special 2 tins 15c
Jasper Ave., HBC

Hanging Wire Baskets 29c
—For fern and flower decorations for the house or porch. Three good sizes. Painted green.
Jasper Ave., HBC

Fresh Meats — Phone 27141
Loin Pork Chops— Per lb. 10c
Cooked Ham— Per lb. 25c
1 Lb. Beef Sausage — 1 lb. Side Bacon—cellophane wrapped. The two for 19c
Jasper Ave., HBC

"Meet me at the Bay"

"Having made peace through the blood of His cross." —Col. 1:20.

Today's text is suggested by Rev. W. H. Chillman, Baptist Minister, 9819 92nd Avenue, Edmonton. Tomorrow's text will be selected by Rev. C. J. McKay, St. Andrew's Presbyterian Church, Wetaskiwin.

Edmonton Bulletin

EDMONTON'S OWN NEWSPAPER
Founded in 1880 by Hon. Frank Oliver

The Bulletin is the only Edmonton Newspaper Owned, Controlled and Operated by Local Men.

Published every afternoon except Sunday, by the Alberta Free Press, Limited, at the Bulletin Building, 9841-9845 Jasper Avenue, East, Edmonton, Alberta Canada.

CHARLES E. CAMPBELL, Owner and Publisher

Subscription Price—By mail (in advance) per year, in Canada, $5.00; United States, $7.00. By Carrier, per week, 15 cents or $7.00 per year. Telephone 26121.

Advertising Representatives

VANCOUVER, B.C.—W. S. Pearce Company, 614-402 West Pender, Vancouver, B.C.

TORONTO, ONTARIO—P. W. Thomson, 714 Wellington Building.

MONTREAL, QUEBEC—W. J. Crowley, 210 St. James Street, W. Phone Harbour 7620.

UNITED STATES—The Beckwith Special Agency Inc., New York Central Building, New York City, General Motors Building, Detroit; Syndicate Trust Building, St. Louis; Interstate Building, Kansas also Willoughby Tower Building, Chicago; 4-139 City; Glenn Building, Atlanta; Russ Building, San Francisco; 1135 No. 65th Street, Philadelphia.

LONDON, ENGLAND—The Clougher Corporation Limited, Royal Colonial Chambers, 20 Craven Street.

The Audit Bureau of Circulation audits the circulation books of the Edmonton Bulletin.

IF IT WILL HELP ALBERTA THE EDMONTON BULLETIN IS FOR IT

TUESDAY, JUNE 7

HE NEEDS THE MONEY

Wheat prices slipped down 4 cents last week, and slid down another 4 cents on Monday.

It is explained that the landslide started because the bonus paid by the Dominion Government on wheat expires on the 15th of this month, and farmers began hauling in the remainder of their last year's crop to get the bonus.

They did not get it. On the contrary, they had to take less than the former price minus the bonus. The avalanche wiped out the bonus, "and then some."

The present price of wheat is ridiculous. It cannot be grown for the money with any margin of profit at all to the producer. He probably loses on every bushel sold at the present figures. The Government did right in deciding to renew the bonus, and give the farmer the extra five cents on what he has left of last year's crop, which has not paid for the growing.

DO CAMPERS LIKE TO CAMP?

In a statement issued by the Canadian Forestry Association, it is declared that: "The 91 per cent cause of forest fires is human carelessness, and during 1931 the most prolific and reckless kindler of fires was the camper, including tourists and fishermen, to whom the green woodlands should represent some personal obligation."

That is a severe arraignment of the Canadian who boasts a love of out-door life, and prefers to spend his holidays with nature. From the charge thus laid against him it might be supposed that those who go into the woods for pleasure went there as punishment, or under protest, and were in reality nature-haters.

Do our campers and tourists really appreciate nature as they claim, or do they only take to the wilds because that is the recognized thing to do? This declaration of the damage they do to the woodlands, made by an informed and responsible organization, puts it up to them to prove that they are nature-lovers and not nature-takers.

Everyone who goes into the woods this year, to camp, or hunt or fish, should take this statement as a warning, a direct appeal, and a personal challenge to demonstrate the sincerity of his professions. If he enjoys camping and wants to camp again next year he will not leave an unextinguished camp fire, nor drop burning matches or cigarette stubs on dry grass or leaves.

AFTER HINDENBURG?

Col. Henry Watterson of the St. Louis Courier-Journal, if he were alive, would be interested in the report from Berlin that Hindenburg may retire and bequeath the presidency to the former Crown Prince.

That would reinstate the Hohenzollerns at the head of Germany's government. The fiery Colonel crystallized war sentiment in the United States by consigning the Hohenzollerns and the Hapsburgs to a region even hotter than the Europe they had set ablaze.

A German Government composed of former Imperial militarists, headed by the former Crown Prince, and backed by Hitler's Nationalists, would reconstruct a political situation unpleasantly like that which existed in 1914.

Reparations in that event would be promptly forgotten. The disarmament conference could adjourn indefinitely. The Chauvinists in France would demand the immediate re-occupation of the Ruhr. The treaty of Versailles would be another "scrap of paper."

All this may not come to pass. Hindenburg has not resigned yet, and newspapers which are supposed to know say he has no intention of resigning. The sinister fact that lends credibility to the report is that the scrapping of the treaty of Versailles is what Germany undoubtedly wants. Suppose Hindenburg, 85 years old, should die?

WHY NOT TAX DISCOUNTS?

During the first five months of the present year Edmonton taxpayers paid $562,000 into the city treasury. Last year in the same period they paid in only $361,000. This year's figures show an increase of more than $200,000.

The gain is accounted for by the fact that the first instalment of taxes fell due earlier this year than last. This year the dead line was set at June 3rd. Last year the period of grace ran to June 17th. The last two weeks of an instalment period are the weeks in which most paying is done.

The moral is that the way to get taxes in early is to make it worth while for taxpayers to pay early. Council might very well consider going back next year to the practice of allowing a discount for early payment, adopting the rule that the earlier the payment the larger the discount.

At present discounts are not allowed. Instead, penalties are imposed if payments are not made on certain fixed dates. But these dates cannot be set until the tax rate has been struck and the amount of taxation to be levied is known.

The threatened penalties help to bring in money before the penalty dates. But they do nothing to encourage the payment of taxes before those dates. Nobody pays his taxes in January to avoid a penalty that will not fall until June. And practice seems to show that the first penalty date cannot be set earlier than June.

Why not offer a discount of one-half per cent per month for pre-payment of taxes, starting at the first of January? It would then be worth while for the man who had idle money to pay what his taxes were likely to be long before the actual amount was known and the rate struck. The probable amount could be estimated closely enough for practical purposes, and any balance either way could be adjusted later on.

The change from penalties to discounts would cost the city nothing. It would only be paying discounts to the taxpayers instead of interest to the bank, since money has to be borrowed to keep the machinery running until an instalment date arrives.

Forty Years Ago

From the Files of the Edmonton Bulletin

In the wild efforts that have been made from time to time—on paper at least—to settle up the Northwest from Europe without drawing on the population of the eastern provinces, there has been a vast deal of misdirected energy; or rather a large part of the energy used has been misdirected. The effort has been to draw men of capital without practical knowledge, and men who had neither capital nor experience, simply laborers.....to neither class does the Northwest, in its present condition, offer a fair field.

The first match in the Northwest rifle league competition for the season took place on Saturday, May 28th, all rifle associations in the Territories taking part. The following are the total scores made by the Edmonton team: F. H. Sache 72; A. Coghlan 73; Insp. Piercy 72; W. McKay 59; W. S. Robertson 89; F. Gibson 60; R. S. McDonald 57.

Settlement is increasing along the North Thompson river, British Columbia, to such an extent that the old lack trail has been replaced along a part of the distance by a wagon road, and now the wagon road has become inadequate. The Kamloops Sentinel wants the river improved to permit of steamboat navigation. The North Thompson was on the Mackenzie route of the C.P.R., and occupied that part of it which parallels the present line through the Selkirk range, with its heavy grades and snow slides. The Mackenzie line would have been more easily built, more easily operated, and would have developed local traffic as the present line does not.

THIRTY YEARS AGO

W. J. Webster of Westport, Ont., arrived on Monday, bringing twenty eight tons of machinery for the woollen mill he is to start here. The mill will be ready for operation in August.

W. H. Hooper has purchased the Pritchard estate, and will put it on the market.

Sgt. Aston leaves on a visit to the Kootenay tomorrow.

Killen and Gilbert, architects, have opened an office in the building formerly occupied by W. H. Clarke.

The steam ditcher supplied by the Northwest government is at work on the big ditch east of Ft. Saskatchewan.

Bishop Grandin of St. Albert died on Tuesday at the palace there. He was consecrated in 1857, and appointed bishop of St. Albert in 1871.

Alphonso III was crowned King of Spain on Saturday.

TWENTY YEARS AGO

The city council is framing a new traffic bylaw to regulate the driving of automobiles.

Medicine Hat—Stripped of his gun and cartridge belt, and his horse missing, the lifeless body of Mounted Policeman Frank Davies of Brooks was found lying on the trail two miles southeast of Southesk. There was a bullet wound through the heart.

London—J. Bruce Ismay told the British court of inquiry that it had been planned to drive the Titanic at full speed during the few favorable hours of her maiden trip and that he considered Capt. Smith fully justified in going at full speed through the ice region so long as weather conditions permitted seeing ice ahead.

TEN YEARS AGO

Vancouver—George Carmack, discoverer of the Yukon gold fields, died here.

Dublin—Michael Collins, head of the provisional government, has demanded from the British authorities a full investigation into the shelling of Pettigoe by British troops.

London—The feeling here is that Michael Collins is entirely under the domination of De Valera.

The Plunkett and Savage warehouse, on 104th Street was burned Monday morning.

Pernambuco, Brazil—The Portuguese naval aviators reached here after a successful flight from Lisbon.

A Day of Fishing

By Edgar A. Guest

I've been fishing and I've seen
Hatches on the waters green;
Dogwoods pink and white in bloom—
Tapestries from Nature's loom—
And I found a solemn place
Like a great cathedral space
Where the sunbeams brightly gleamed
And like lighted candles seemed.

Slowly as I walked along
I heard many a bit of song.
Chanting bravely overhead
Was a cardinal robed in red,
Till I fancied standing there
All but humans were at prayer.
Fervent was the stream I found
Trilliums carpeting the ground.

Resting once, my brow to cool,
I remembered, when in school,
I had been by my teacher stern
For insisting that I learn
Bryant's Thanatopsis all.
Strangely struggling to recall
Line by line that ode once more
All the day I said it o'er.

I've been fishing! I have seen
River banks refreshed and clean;
I've walked several happy miles
Through enchanted golden aisles,
Gazed on splendors, old, but new;
Relearned Thanatopsis, too,
Listened to a cardinal sing—
But I didn't catch a thing.

Side Glances — By George Clark

"You know, Mrs. Potts, we're mighty lucky to be living in this marvelous age."

Horoscope

By Mary Blake

If June 8th is your birthday, the best hours for you on this date are from 7.40 a.m. to 9 a.m., from 1 p.m. to 2.35 p.m. and from 6 p.m. to 9.30 p.m. The danger periods are from 10 a.m. to 11.15 a.m. and from 4 p.m. to 5.50 p.m.

Astrological portents for June 8th:—good for personal affairs, friendships and love affairs. Not a propitious time for important business arrangements or extensive travels. Those who are engaged in new occupations or positions will be passing through a pessimistic period and are advised to grit their teeth and hang on.

Children born on this June 8th will have intelligent interests, ideas of their own, and will be spontaneous and awake to impressions. Their domestic instincts will be strongly developed, and they will grow into splendid home makers and keepers. They will have considerable assurance and poise.

Born on June 8th, you have an understanding heart, and attract and are attracted to your fellow beings. By nature, as well as choice, you are one of the world's servers, and you lose yourself in the needs of others. No matter what your shortcomings may be, you, at any rate, are yourself and genuine through and through. Your tears are not crocodile, your laughter is not forced, and your words are not false.

You are an extremely practical person. You call things by their right name, and do not turn your head aside when the world winks to look you squarely in the eye. Your mind is pure, clean and strong. You like the joy of life, but the blatant, make-believe orgy of life you hate. Water does not course through your veins, and you are normally worldly and material, and lead far from a monk or nun-like existence. You are less tempted and less foolish than most people, but you never assume a holier-than-thou attitude, and your criticisms are always constructive, not destructive.

No pronounced talents or ambitions are indicated, and you probably will follow the pathways which in the natural course of events, are opened up to you. You can be merry at any work, and fairly efficient in most. You are a very sympathetic and comfortable person with whom to live.

Current Comment

NOT ALL PROFIT

Senator Robert Tooke, speaking in the Senate: — "If honorable members will allow me, I should like to give them an example of what mixed farming means in some of its branches.

"I have here a statement from the Canadian Co-operative Wool Growers, Limited, with reference to wool that I grew on my farm last year. I had over one hundred sheep, from which I got 880 pounds of wool.

"I shipped this wool to the Canadian Co-operative Wool Growers. The wool was sold at a gross price of $51.78 and, after freight and all other expenses had been deducted I received the magnificent sum of $17 for my 880 pounds of wool.

"But that is not the worst of it. I had paid a man $25 for shearing the sheep. I was $8 'in the hole' just because I had one hundred sheep and had taken one hundred sheep, from which I got 880 pounds of wool.

"I shipped this wool to the Canadian Co-operative Wool Growers. The wool was sold at a gross price of $51.78 and, after freight and all other expenses had been deducted I received the magnificent sum of $17 for my 880 pounds of wool.

"But that is not the worst of it. I had paid a man $25 for shearing the sheep. I was $8 'in the hole' just because I had one hundred sheep and had taken one hundred sheep, from which I got 880 pounds of wool.

"So, after all, mixed farming, it seems to me, is not going to solve all our problems."

LABOR ORGANIZATIONS IN CANADA.

The twenty-first annual report on labour organization in Canada, as prepared by the Federal Department of Labour, covering the calendar year 1931, shows there was a decrease of 11.905 in trade union membership in Canada as compared with the standing at the close of the year previous.

The international craft unions group, which consists of the Canadian members of 82 organizations, two less than in 1930, has 1,884 branches in the Dominion, a loss of 62, with a combined membership of 188,219, a decrease of 15,259. The One Big union reported 46 local units, a gain of 1, with 24,260 members, an increase of 536. The Industrial Workers of the World has 5 local branches, one less than in 1930, with a membership of 3,466, a decrease of 273. The group of Canadian central bodies, which numbers 25, a decrease of 2, have between them 679 local branches, a gain of 6, with a combined membership of 97949, a gain of 181. The independent units number 37, an increase of 6, with a combined membership of 12,099, a gain of 2,761. The national Catholic group of unions numbers 121, a gain of 13, with a membership of 25,151, a gain of 151. The above figures indicate that there are in Canada at the close of 1931 a total of 2,772 trade union branches, a decrease of 37, with a combined membership of 310,544, a loss, as above stated, of 11,905.

Sunshine Shafts

Divot Digger: Jove, it's a great game!

Caddie: What is?

D. D.: Why, golf, you fool!

Caddie: Oh, I thought you were referring to gardening.—Answers.

"Is your wife a spedy driver?"

"It all depends on how you look at it. She runs a week over the monthly payments on the car every month."—Pathfinder.

Mrs. La Dedah went into her kitchen to find the maid sitting on the butler's lap.

"Is this what I pay you for?" she stormed.

"No, madam," replied the maid. "I do it for nothing."—Pathfinder.

"At last, my angel," said the happy man, after he had settled with the minister, "we are really and truly one."

"Theoretically, yes," rejoined the modern bride; but from a practical standpoint it will be advisable to order dinner for two."—Buen Humor, Madrid.

Traffic Officer: Hi, there! You can't drive along here. Didn't you read the sign? This is only for traffic going in one way.

Truck Driver: Well, I'm only going one way, ain't I?—Answers.

"You advertised in the paper for a night watchman. Did you get any results?"

"That's right, I did. The shop was robbed the same night."—Ulk, Berlin.

Cape Ann, Light Station, Massachusetts, has the last twin light left in the United States, though at one time there were seven twin lights and one triple light.

The Passing Show

By J. S. Cowper

Reading with much enjoyment the late Earl of Birkenhead's "Law, Life and Letters," I notice a peculiar omission in his chapter on Eloquence. He discusses platform eloquence, forensic eloquence, parliamentary eloquence and after-dinner eloquence. Himself an acknowledged master of all four forms, he notes what is frequently remarked, how distinction in one form is often accompanied by mediocre performances in other forms.

This is particularly true of lawyers. The type of eloquence that makes a man deadly before a judge and jury, may handicap him for the less closely reasoned and larger effects sought by the public orator. Two famous legal lights he instances, the late Baron Russell of Killowen (formerly Sir Charles Russell) and the late Sir Edward Marshall Hall. Each failed to carry into parliamentary work the commanding eloquence which distinguished him at the bar.

Among present day parliamentarians in the old land, Sir John Simon is probably the outstanding example of one who is master of two or more types of eloquence. He is as supreme on the platform or in the House as he is pleading before the law lords.

While Birkenhead quotes freely from the orators of Greece and Rome down to the spokesmen of today, he does not mention a single pulpit orator. One might conclude that so much thing as pulpit oratory exists or ever did exist. Yet the pulpit in days gone by was the most frequent forum of the orator, as the pew still is today the most frequent auditor.

○ ○ ○

There have been men of his own profession who have been as apt in the pulpit as at the bar. Our own Newton Wesley Rowell is an example. I recall the English Northern Circuit as it was when the Earl of Birkenhead (then Mr. F. E. Smith) joined it. I am among those who have a dim recollection of Freddy Smith when he was an elder boy at school.

Two or three gentlemen of the Northern Circuit were local preachers in their own churches. Their pulpit acumen was in demand in the nonconformist churches when Judge and bar went on circuit.

Some of them were subject to a little sly humor from their colleagues. I recall hearing of how one of them who had been announced to preach in a northern town, as he ascended the pulpit, found the front pews filled with his brother barristers, who had been marshalled by Frank Lockwood, Q.C. (late Sir Frank Lockwood, recorder of Sheffield) as a sort of discomerting joke on the brother in the pulpit. The barrister in the pulpit, however, had as pretty a wit as Lockwood. He opened the service by saying: "You will be pleased to know that we have with us tonight the members of the northern bar, now on circuit. I will call upon Mr. Lockwood as senior member of the bar, to lead us in a few words of prayer."

In the painful silence that followed, broken by subdued mirth from the front pews, the pulpit scored a victory.

○ ○ ○

The best preaching I've heard for some time I heard last week, more or less by chance. I'd noticed a Miss Eiddwen Jones, Welsh girl evangelist advertised to speak nightly in the "Four Square" Gospel Tabernacle. The Four Square is identified with Aimee Semple McPherson Hutton teaching. As Aimee has provided me with copy many a time in the past I thought I'd attend a meeting and square my debt. To this hour I don't know what the "four square" means save that Aimee and Ma and the younger members of the outstanding family all entered matrimony in four square formation, a year or so ago.

As a rule I'm not strong on evangelists. Most of them seem to be reformed kidnappers or train robbers, or ex-prize or boxe fighters and don't make very much of an appeal to me. But I was most agreeably surprised by the high quality of Miss Jones' appeal. It was cogent, eloquent, full of reason and argument, and clothed in colorful words lit up with earnestness. The young preacher showed skill in exegesis, with a comprehensive grasp and an honest use of Scripture.

I'm afraid I'm not good material for preachers to work on, and my emergence to the ranks of the saints that night was not helped by the fact that I sat next to a saint who was suffering with a marked case of halitosis. He was very emphatic in singing "When the Roll is called up yonder, I'll be there." But I confess if I were to accept the evangel I could do so with much more easiness and satisfaction from the lips of some pure speaking, pure thinking, chaste and earnest maiden than from some ex-hi-jacker, porch climber or second story man.

There is something compelling in the spectacle of people who radiate real happiness from their religion.

The Welsh are a nation of poets and preachers, their native genius kept alive by the Eisteddfoden or bardic contests. Highly mercurial, the preacher who can attain to the hwyrl in his delivery. Carried away by emotion and the torrent of ready words in musical formation, he will in his native tongue declaim for long periods in metrical form and with poetic images. It is a sublimated form of ecstatic, impromptu poetic declamation.

Born within sight of the Welsh hills, in a great English seaport which houses more Welsh than any city in Wales, I recall being taken as a boy to hear a famous Welsh preacher who could attain to the hwyrl. He preached in English that day and he was not at home in the English idioms. All I can recall (so perverse is the human mind) is that in groping for the expression "the bleeding Lamb of God" he said "the bloody little sheep of God." This use of a word associated with the everyday language of coal-heavers and dock-workers shocked my boyish sense of the fitness of things. It is still somewhat of a marvel, how in a wide range of subjects, each with two or more words which precisely describe, one word is accepted as valid for the drawing room or the public platform and the other—often more valid English—is held unpardonable.

Time was when it was a punishable offense to utter that terrible oath "Ods bodkins" for language, like our morals, is subject to fashion.

○ ○ ○

One reminiscence about evangelists I must make space for, for the benefit of the younger men in my craft who may not evince a proper obedience to their office seniors.

Many years ago I had to report for the Toronto Globe, the Massey Hall evangelistic meetings of Rev. "Sam" Jones. Sam provided the papers with colorful copy.

The preacher had asked that no one leave the hall while he engaged in the closing prayer. Just then my colleague, Alf Rubbra, gathered up his notes and rose to leave.

Said the Rev. "Sam," "Young man, I asked that no one leave while I talk to God."

Going close to the platform to explain his action, Alf said in a stage whisper "I'm a reporter. The city editor told me to leave early."

"Young man," declaimed aloud the evangelist, "don't you know that God is greater than your city editor?"

"Yes, I do," agreed Alf, as he made for the door, "but the city editor doesn't."

Health and Diet Advice

By Dr. Frank McCoy

PREVENTING BLOOD POISONING

Blood poisoning is not a new disease; we find evidence of it when studying the bones and mummies of vanished races. It was known to the Indians who dipped the tips of their arrows in putrid meat to insure a death-dealing infection. Modern gangsters often shoot with bullets rubbed with garlic as this is thought to cause an infection which will kill even if the bullet does not. Probably the garlic is not as responsible for the infection which sets in as is handling and rubbing the bullet with dirty hands.

Blood poisoning is always a serious disease and, if it develops, a competent physician should be in charge. The percentage of fatalities is so high that no layman should ever try to treat the disease himself. However, in this disease as with many others prevention is easier than cure, and the saying: "It is better to be safe than sorry," applies with great force to blood poisoning.

DO NOT NEGLECT WOUNDS

The best time to consider blood poisoning is before it occurs. You should never regard any wound too trifling to be the seat of blood poisoning. Many people have lost their lives from septicemia which set in from such slight wounds as scratches, burns, small blisters or insect bites. In any injury where the skin is pierced it is important to remember that cleanliness is vital. Do not be fooled just because a wound looks clean as all of the microscopic organisms which may produce blood poisoning are absolutely invisible to the naked eye. A wound may appear dirty and yet be free from the dangerous organisms, although they usually are present in any kind of dirt or foreign material.

Whether the wound appears dirty or clean, take no chances. Wash the wound thoroughly with water which has been boiled and cooled to a moderate temperature. All dirt, splinters, and other debris should be removed. Do not be dismayed at a little bleeding as this may help to wash out the wound. After washing well with the warm water, treat the part with some good antiseptic such as iodine, mercurochrome or hexylresorcinol. Before handling any wound wash the hands thoroughly with soap and hot water. If the cut is wide, it is sometimes a good plan to bring the edges together with narrow tape but never cover the entire surface of a cut with adhesive tape as blood poisoning might occur because drainage would be prevented.

THE HOT WATER TREATMENT

If the skin of the hand or the foot has been penetrated by a sharp instrument which is likely to be septic and only a small opening is present which cannot be easily washed out or treated with antiseptic it is wise to immediately soak the affected part in very hot water.

Even if blood poisoning is actually started, it is a good plan to soak the injured part in hot water for ten minutes then in cold water for one minute, alternating this treatment for several hours if necessary. When this treatment is used immediately, I have seen many cases where in a few days there was an expulsion of sand, splinters, glass, gravel, etc., through the original opening. This hot water soaking should be done as soon as possible after the injury. Do not wait for pus to form or poisoning to set in. Often the patient does not like to sit and soak the part, but thousands of deaths from blood poisoning could have been prevented if this method had been used.

Antiseptics are valuable where the wound is of such a type that they can reach the innermost recesses of it. However, in a case of a rusty nail in the foot, for example, it is impossible for the ordinary person to get enough antiseptic inside to do a great deal of good yet the hot water treatment will prove effective in most cases.

I am giving you this method so that you will know what to do in case you cannot reach a doctor; however, in all wounds except very small ones a physician should be called immediately.

QUESTIONS AND ANSWERS

QUESTION: Mrs. Fred B. asks: "What vegetables may be eaten at the same meal, and what does the word 'protein' mean?"

ANSWER: All non-starchy vegetables may be mixed together at the same meal. A protein is a certain complex combination of carbon, hydrogen, oxygen and nitrogen, with a larger amount of nitrogen than found in most other foods. Some foods containing a large amount of proteins are meat, fish, eggs, nuts and cheese.

QUESTION: Mrs. Iola J. writes: "I have a baby boy who has been a cry-baby ever since he was born. He passes much gas, and is very constipated. I nurse him and I am sure he gets plenty. He is seven weeks old and weighs 10 pounds. Will you please advise me about him?"

ANSWER: Your baby may be getting plenty of milk, but it is possible it is not nourishing. Send for article called, "Diet for Nursing Mothers," and after following instructions for a reasonable time, if the baby continues to cry and remains constipated, it would be a good plan to wean him and put him on the milk and cereal diet I have described. I advise, instructions for which I will also send.

QUESTION: Art. asks: "What can be done to stop toothache in the absence of a dentist?"

ANSWER: Paint the gums around the tooth with some oil of cloves or, if the tooth is hollow, pack in some cotton that has been soaked in the oil of cloves. Do not be satisfied with temporary relief but have the tooth cared for by a dentist as soon as possible.

QUESTION: Miss Elsa asks: "Will you please inform me why a baked potato contains less calories than a potato cooked otherwise?"

ANSWER: There is very little difference in the caloric value of a baked potato and one cooked otherwise. The baking does destroy some of the starch, changing it into dextrin, which makes a lower starch content, but has little effect upon the caloric value.

QUESTION: Miss Alicia writes: "Recently I had an illness which was diagnosed as localized peritonitis. Am much better now but frequently have severe attacks. Is there a cure other than an operation?"

ANSWER: Localized peritonitis must come from some inflammation of the adjacent organs, usually from the intestines, ovaries or appendix. It would be well for you to have a very careful examination to determine the source of the trouble. An operation is not usually necessary in chronic cases as much may be accomplished by the right kind of fasting and diet regimen.

Ex-Mayors Seeking Manitoba Office

THREE BID FOR HOUSE HONORS IN LEGISLATURE

Lieut.-Col. Webb, Conservative, is Candidate in Rural Riding

WINNIPEG, June 7. — Three of the best-known ex-Mayors in Manitoba during the last decade are pointing today for places in the province's next legislature. They are Mayor Ralph H. Webb of Winnipeg, Mayor David Campbell of St. Boniface, French-Canadian city just across the Red river from Winnipeg; and Harry Cater, who was mayor of Brandon for 13 years.

Lieut.-Col. Webb, head of this city's council six times during the last eight years, and whose majority in the last civic election several months ago was greater than ever before, decided against running for the legislature in Winnipeg.

CONSERVATIVE CANDIDATE

He is Conservative candidate in the rural constituency of Assiniboia, just a short distance outside the city limits. Winnipeg, which sent Col. Webb to the mayor's chair every time he sought election and by increasing majorities, is to have a choice between 29 candidates, 10 of which will be elected. But the mayor is gamble elsewhere.

Opposed to Col. Webb in Assiniboia are George Smith, government candidate, and John McLean, Labourite.

Both Mayor Campbell and Harry Cater are running as Liberals in the cities where their civic political interests lie. Mr. Campbell, leader of a "continuing Liberal" group who disapprove of the coalition between Premier John Bracken's Progressive party and the Manitoba Liberal Association, will try to dislodge the veteran Joseph Bernier from his St. Boniface stronghold.

COLORFUL FIGURE

Mr. Bernier, one of the legislature's most colorful figures and St. Boniface's member since 1901, seeks election for his eighth term as a Conservative. Besides Mayor Campbell he is opposed by L. P. Gagnon, Liberal-Progressive, and Fred Lawrence, Labour candidate.

Mr. Cater, head of Brandon's civic government for 13 years, is a last-minute candidate in the city constituency. He was defeated last fall when he sought a 14th term as mayor. A follower of Mr. Bracken, he is opposed by D. E. Clement, Liberal-Progressive; George Dinsdale, Conservative, and Harry Spofford, Labor.

It is the first bid for a seat in the legislature by all three men.

On Farewell Visit

Lt.-Commissioner and Mrs. R. Henry arrived in the city Tuesday morning on their farewell tour. The commissioner for nearly two years past has been territorial leader for Canada west. They will conduct a special service in the Salvation Army citadel on 102 street at 8 p.m. Tuesday evening. All branches of Salvation Army work in Edmonton are uniting for this meeting, and the public is cordially invited.

The commissioner's responsibilities have been very heavy on account of the depression, and the added demands that have been made on the Army for relief work.

Salvationists and friends throughout the west greatly regret the farewell of their esteemed leaders, which has been made necessary by the amalgamation of the two Canadian territories.

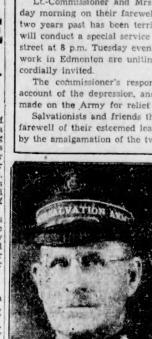

FEAR DELAY IN WORK AT BEAR CLAIMS

J. C. Milligan, Eldorado Ltd., Says Gov't. Road Allowance Insufficient

With machinery en route for extensive development work at the Eldorado claims at Great Bear lake, fears are expressed that this work will be delayed as a result of meagre allotments made by the federal government toward the 16-mile road which is to be built around the eight miles of riffles on Bear river said J. C. Milligan, contracting engineer for Eldorado Limited, who is now arranging for the transportation of mining equipment to the northland.

Pointing out that parliament voted only $12,000 for the work and that his contract was that only 12 men are to be sent to work on the road this year, Mr. Milligan said that the men and money were both insufficient to do the work in reasonable time.

TAKE 3 YEARS

Mr. Milligan explained that these men, if travelling by the first steamer, would not be able to leave Fort Smith until June 18, and that as a result it will be two years before the road will be finished.

Meanwhile all heavy machinery will be held up and development of Great Bear Lake claims retarded.

"Mr. Labine, president of the company, wanted to take out 200 tons of ore this year, to erect a saw mill and to take in a caterpillar tractor and other machinery right away. But if this road is not completed soon, then the stuff might as well lie at McMurray," he said.

MUST HAVE ROAD

"Several carloads of mining machinery are now coming from the East, but it will be impossible to take this in also, unless a road is built soon, as the water is only 18 inches deep for an average over the rapids."

Mr. Milligan thinks that as a result of the premier drop-in, with so many unemployed, the government would have no difficulty in sending in 40 or 50 men on this public work and rushing the job to completion in six weeks or so. If this is done shipment of refined ore would start by September of this year.

The federal department of the interior, members of parliament and the Edmonton Chamber of Commerce have all been approached on the matter and steps are being taken to try and get the work rushed ahead.

PREMIER AND MAYORS TALK RELIEF PLANS

Unemployment in Various Aspects Discussed Tuesday

Unemployment relief in its various aspects was discussed by Premier J. E. Brownlee and Mayors Daniel K. Knott of this city, and Andy Davison of Calgary, at a conference at the legislative buildings on Tuesday.

In the afternoon Mayor Robert Barrowman of Lethbridge was due to join in the deliberations.

The morning session was occupied with details of administration and management.

Premier Brownlee asked for information on how the cities treated arrears of such matters as water, light and phones. The mayors supplied the information.

Related questions were also brought up for discussion.

CLOTHING DEMAND

Clothing for unemployed next winter occupied a considerable portion of the time. The city are of the opinion that the next winter will see a considerable demand for clothing and at the conclusion of the conference it is expected definite plans will be drawn up for the collection of garments.

The afternoon session was devoted primarily to consideration of the proposed land settlement scheme whereby specially selected families from the unemployed will be placed on farms.

The scheme, which would be a three-year affair, as suggested by the Dominion, would be that a maximum of $600 would be advanced to any family thus being settled, of which $100 would be held back the first year to take care of maintenance the second.

$200 MAXIMUM

None of the money to be advanced would be available for rent or purchase of land and the maximum contribution by the Dominion would be $200.

Premier Brownlee was desirous of obtaining the views of the city politicians on the scheme and when they declare their willingness to join in it, he can proceed with the naming of the necessary committee to formulate details of settlement.

GROUP PLANNED FOR JOBLESS

Move Sponsored by Prominent Citizens

With a gradually growing feeling that the problem of unemployment is going to be even more serious during the coming winter than it is at the present time, a movement is on foot to form a committee representative of all sections of the community to work on the problem with a view to alleviating as far as possible the unemployment situation.

The movement is sponsored by a number of prominent citizens according to a notice handed in to The Bulletin today. The idea is to consider ways and means from the viewpoint of representatives of all walks of life who are being approached to work on the committee, and to form some concrete plan to be submitted to the provincial government which will assist in alleviating the situation in both the city and the province.

Surplus Shown By Light Department For May This Year

First utility report for May was that issued Tuesday by the electric light department showing a surplus to date this year of $87,490, an increase of $10,468 over the surplus of $77,022 recorded for the corresponding five-month period in 1931.

Surplus of the department for May was $14,171, which comes close to doubling the surplus of $7,435 for May, 1931.

Power consumers at the present time number 20,301 as against 20,426 at the same time last year.

The above figures were contained from Supt. William Barnhouse, Tuesday by City Comptroller J. Hodgson.

TWO PARTIES OF SCIENTISTS HEADING NORTH

Men Under Dr. J. M. Stagg and Dr. C. H. Stockwell Leave for Waterways

Men of science bent on wresting the secrets of nature from the northland started on the first lap of their journey to Great Slave Lake when the weekly train for Waterways pulled out of the Canadian National railways station on Tuesday.

Two parties of scientists were on the train—one from Britain headed by Dr. J. M. Stagg, who will make Fort Rae their base, while the other is a Canadian government party, headed by Dr. C. H. Stockwell, of Ottawa. Three are in the latter party.

The crew of the S.S. Distributor, which starts its first journey to Aklavik from Fort Smith on June 18, were also aboard the train.

Accompanying Dr. Stagg were P. A. Shepard, W. R. Morgans, W. A. Grinstead, J. P. Kennedy and A. Stephenson. S. Steed and H. S. Hicks, both of Winnipeg, are accompanying Dr. Stockwell.

The British party carried close on 20 tons of supplies and equipment with them for their work, which is to last 18 months and is part of a world-wide scheme known as the international polar year to study meteorological and astronomical phenomena in Arctic regions.

Dr. Stockwell and his party, who examined the northeastern section of Great Slave lake last year, will conduct their explorations, of a geological and geodetic nature, along the shores of Yellowknife river this summer using a canoe and kicker. They will come out by plane next fall.

The scientists were guests of honor at a banquet given at the University on Monday evening, under the auspices of the Edmonton branch of the Royal Astronomical Society, with Professor J. W. Campbell in the chair.

R. Gibbie, of Viking, was the only prospector to go north on this train.

Among those at the station to see the train leaving were William Watson, manager of the Hudson's Bay Company wholesale here; John Hunt, secretary of the Edmonton Chamber of Commerce; Professor A. E. Cameron, of the University of Alberta mining department, and John Michaels.

Driver Abroad But He Cannot Forget Red Light

HEMPSTEAD, N.Y., June 7.—The red light Dan Sullivan drove past in 1929 still has Mr. Sullivan worried. Yesterday when the traffic cop, "said the motorcycle cop. Mr. Sullivan remembers it distinctly. He remembers also that the officer gave him. He remembers he was supposed to appear in court subsequently and pay a fine. He didn't.

Mr. Sullivan never got to court. A cablegram summoned him promptly to Ireland and he has been there ever since. But even in Dublin he hasn't been able to forget that red light and that ticket he got in Hempstead.

He wrote to a friend. His conscience was troubling him, he explained. Would the friend please go to the nice policemen and explain everything and pay the fine?

The friend, John Gaines, tried to Tuesday. The police could find no record of any Dan Sullivan running through any red light.

Mr. Sullivan in Dublin will doubtless be much annoyed, and his conscience will doubtless continue to trouble him. There is nothing much that can be done about it.

Wheat Lands Of Saskatchewan Are Thoroughly Soaked

REGINA, Sask., June 7.—Southern Saskatchewan wheat lands are soaked.

Week-end rains continued into Monday to bring the heaviest precipitation in years to the "drought area." Reports from the north gave similar indications of welcome moisture.

Near Arcola a miniature cyclone swept the district causing considerable damage.

The week-end-out belt practically every point reported rain up to Monday night with skies still threatening Tuesday morning.

At Moose Jaw the heaviest downpour in years brought the rain total to 1.34 inches in 24 hours. Light lands, foundation for many bad sandstorms in many instances were under water Monday evening. Ponds dry for years were filled to overflowing, and all highways excepting those gravelled, virtually impassable.

Strange Story Is Probed By South Side Police Office

A strange tale in three installments was written on the south side police reports reaching number one station shortly before 10 a.m. Tuesday, telling of investigations made in futile attempts to account for the movements of a 20-year-old South Side resident between Saturday night and Sunday noon.

A girl friend of the young man found him on Saturday afternoon lying unconscious in the Morning lumber yard on the South. The young man, in his own behalf, said that he had been on a drinking party Saturday night where he had consumed large quantities of moonshine liquor with two men. The lost his money in a poker game, he said, and did not know how he came to be lying unconscious in the lumber yard but claimed whatever had happened was his own fault. Further probe is being made.

Restriction On Garden Produce Imports Removed

OTTAWA, June 7.—Removal of the restriction on the importation of garden produce, including potatoes, from the States of California, Oregon, Nevada and Arizona in the United States was announced by the department of agriculture today. Shipments of garden produce from the four states, however, must be accompanied by a certificate, signed by an official of the department of agriculture in the state concerned, to the effect that the produce was grown outside of the infected areas.

Retail Merchants Open Convention At Prince Albert

PRINCE ALBERT, Sask., June 7.—Formally opened today, the annual convention of the Retail Merchants' association, Saskatchewan branch, at its stride as those attending the gathering sought to clear the decks by tomorrow noon for a pleasure trip to Prince Albert National park.

A few preliminaries were disposed of yesterday afternoon, including the annual address of the president, J. B. Hamblin. Qu'Appelle, president of W. L. McGrattie, Saskatoon, secretary, and E. H. Craigg, Saskatoon, treasurer. Mr. Hamblin expressed himself as hopeful that the approaching Imperial Economic conference would enable the farmer to get a better price for his products.

More than four million tons of lime are produced annually in the United States, and over one million tons go into the manufacture of mortar.

Wednesday Morning Specials

No Phone or C.O.D. Orders, Please

CC WOODWARD LIMITED

101 Street at 102 Avenue
Store Hours, 8:30 a.m. to 1:00 p.m.

Cash and Carry Grocery Specials

AUSTRALIAN PEARS in heavy syrup, 2½ squat, per tin — 15c
JOANNA ASPARAGUS 1½ per tin — 21c
AYLMER TOMATO SOUP, 7c per tin
JAPANESE CRAB MEAT, fancy quality, ½s, per tin — 22c
SAIR DATES, 2 lbs. New season's — 13c
HEINZ TOMATO KETCHUP — Large bottle — 18c
JEWEL JELLY POWDERS, 3 for — 11c
All flavors
ONTARIO PEAS— Sweet and tender, sieve 4, per tin. — 10½c
PURE BLACK PEPPER — Per lb. — 25c
½-lb. — 14c
LIBBY'S CHILI SAUCE per bottle — 14c
SAGO— 2 lbs. — 9c
Finest quality
PALMOLIVE TOILET SOAP 3 for — 19c
B.C. STRAWBERRY JAM, 4-lb. tin — 35c
We reserve the right to limit weekly quantities of Grocery Specials to family needs.

Extra! Grocery Specials

MINUTE TAPIOCA, per pkt. — 11c
KRAFT MAYONNAISE, 16-oz. Perfect Seal Jar — 36c
HARRIS' LUNCH TONGUE, large tin — 25c
WALNUT PECANS, new crop, light and dry, lb. — 23c
DYSON'S SWEET MIXED PICKLES, 28-oz. sealer — 25c
NABOB TEA, per lb. — 37c
SUNLIGHT SOAP 4 bars to 15c — 14c
RIDDELL'S PURE CLOVER HONEY, 6-oz. jar — 15c
CHOCOLATE ECLAIR BISCUITS 2 lbs. — 25c

GRANULATED SUGAR, 10 lbs. 42c
—Basement

Provisions

BUTTERCUP BUTTER 3 lbs. — 50c
NUMAID BUTTER 2 lbs. — 40c
AYRSHIRE BACON, lb. — 14c
WEINERS, lb. — 15c
COOKED HAM, lb. — 25c
ALBERTA CHEESE, lb. — 16c
BOLOGNA, lb. — 10c
RIDEAU CHEESE 2 pkgs. — 29c
—Basement

Fresh Fruits and Vegetables

STRAWBERRIES 2 boxes — 35c
B.C. BANANAS, per doz. — 35c
HEAD LETTUCE, B.C. each — 5c
TOMATOES— Field 2 lbs. — 35c
ORANGES— Sunkist 2 doz. — 39c
LEMONS, dozen — 19c
GRAPE FRUIT, FLORIDA, each — 10c
POTATOES— 20 lbs. — 25c
—Basement

Woodward's Home-Made Pastries

APPLE PIES 2 for — 29c
APRICOT PIES LARGE — 23c
CREAM PIES, each — 25c
CREAM BUNS, dozen — 19c
FRESH RASPBERRY TARTS, doz. — 35c
SMALL ASSORTED LAYER CAKES, each — 14c
LARGE FRESH DINNER BUNS 2 doz. — 25c
—Basement

Thrifty People Will Buy These Bargains

Hoovers, Smocks and Dresses

Another brand new lot in these every-day needs for busy women. Smocks and double-breasted, long sleeved broadcloth in plain shades.—the Hoovers are all-over prints, in a variety of colors and styles—the dresses are mostly sleeveless in all sizes. Regular smocks and Hoovers only 98c for up at $1.
Wednesday Special — 98c

Girls' Leatherette Jackets

Fifty of so special jackets are set out for a Wednesday morning's offering.—The regulation style jacket that every school girl aspires to wear, in brown, navy, red and green. 6 to 14 years. No C.O.D's at this very low price — $2.69
At Woodward's each

Drug Dept.

Epsom Salts, 4 lbs. — 23c
Sedilitz Powders (full strength) 2 boxes — 35c
Liquid Petrolatum, heavy, 16-oz. bottle — 39c
Olive Oil, imported from France, 16 oz. — 59c
Liquor Cresolis Compound for disinfecting, 16-oz. — 59c
Woodward's Effervescing Health Saline, cooling and refreshing, per bottle — 25c
—Main Floor

Silverware Section

Crumb Sets

These useful sets are in dull silver finish and smart shape. They have an attractively textured border and the scraper to match. Wednesday Special, Set — 79c

Colored Handle Cutlery

Useful heavily silverplated pieces that include pickle forks, cake knives, sugar or jam spoons, butter spreaders, sardine servers and tea forks. Handles are in amber, brown and green. Wednesday Special, each — 25c
—Main Floor

Voile Dresses for Cute Little Girls

Something better and so different from the ordinary run. Plastic Fronts with costly making and style—hemstitching, feather-stitching and deep hemming rank them to higher standards but the bargain ticket goes on them for only a limited day's selling. See the dainty colors in pink, blue, yellow, mauve and green. In sizes 1 to 4 years. Wednesday Extra Value at, each — $1.79

Night Pyjamas in Rayon

Lovely Rayon and non-crush rayon in very colorful suits, perfect first quality two-piece styles with good contrasting piping and applique trimming, in sizes, small, medium and large. This bargain is better than the average. Wednesday Morning, $1.49 per suit

Unusual Footwear Specials Until 1 o'Clock

A selection of Ladies' Better-Grade Footwear. A special purchase and shoes taken from our regular stock to be offered for a Wednesday Morning Special. Pumps, strap ties and oxfords, in brown and black kid, calf leathers, also black patent leather. Spike, cuban and low heels. Truly a Woodward Offering. New Value. $1.79
Sizes 3 to 8 in the lot.

Ladies' Horen Mesh Sandals with leather vamps and small cuban heels. In blue, heather mixture, sand and white colors. Ideal footwear for house, beach or street wear. Sizes 3 to 8. Wednesday Extra Special — $2.39

A Special Purchase of Men's, Boys and Youths' black calf exfords. Well McKay sewn soles and rubber heels. Popular square toe styles. Every pair outstanding value. Sizes 11 in youths' to 11 in men's. $2.45

Boys' and Youths' Racquet Running Shoes. Extra heavy rubber soles. White rubber toe protector, lace-to-toe styles. Better-grade running shoes at reduced for Wednesday Special. Sizes 11 to youths' to 5 in boys — 89c

Fine Fabric Gloves

These Gloves are of a quality you can use at any time. They are slip-on style with a neat design on the cuff. Good shades, in sizes 6½ to 8. Wednesday Special, pair — 39c
—Main Floor

Hankies and Scarfs

A wonderful assortment of pretty hankies in plain white, colored borders, and embroidered corners. Wednesday Special 6 for — 25c

Excellent qualities in Lyolene Scarfs and in such beautiful combination colorings that blend with the favorite dress materials. Wednesday Special, each — 79c
—Main Floor

Extra Values! Staples

Super Quality Crochet Spreads

The Very Best Quality

Snowy White Bedspreads. An exceptionally close weave. They are odd ones and are a quality that will give many years constant wear. 66x88 inches. Marked at a price that will clear the lot in an hour. Wednesday Morning, each — $1.75

54-inch White Table Oilcloth

Good Strong Quality

White Table Baize, yard and half wide. Will not crack. On Sale for a few hours Wednesday Morning, yard — 29c

Imported English White Wool Blankets

For a few hours Wednesday we offer these beautiful English Wool Blankets. Singly weighed, creamy white and weighing 4 pounds. A double-bed size at a price that will make early trips shopping. There are no C.O.D's on this sale. Wednesday Special, one pair — $5.98
On Sale Wednesday Morning, pair

23-Piece China Tea Sets—Wednesday Morning Special

100 units of these beautiful decorated China Tea Sets, 6 patterns and designs to choose from. Set consists of 6 cups, 6 saucers, 6 plates, covered sugar, cream jug and large size teapot.
23 pieces — 89c
—Second Floor

Art Needlework Dept.

Extra heavy quality, 45-inch Indianhead Supper Cloths, stamped in dainty cross-stitch, design. Wednesday Special — 98c
Woodward's Wednesday Morning Shopper's who are most interested in crocheting can buy 12 balls of crochet cotton in colors desired. At 12 for $1.00
—Second Floor

Save on Summer Millinery

Straight rimmed Sailors in fine braid with crepe facings and soft crush bands of crepe. Stylish for wearing now. $1.00
On Sale at, each

Sun Hats with fringed ends . . . and what you will want for vacationing at the beach—in many colors. At Woodward's — $1.00
Wednesday Morning
—Second Floor

Outstanding Furniture Specials

Bedroom Dressers

Very useful and attractive design. Selected Birch construction in Walnut finish, fitted with best quality dust free easy sliding drawers. Wednesday Morning — $14.95

Unpainted Magazine Racks

Well made of nice clean-grained material, delicately sanded with shaped panel sides and one-piece handle. Wednesday Special — $1.10
—Third Floor

Savings on Lovely Fabrics

38-inch Scotch Heather Tweeds

All Pure Wool Imported Scotch Heather Tweeds in entirely new weaves, in harmonies of blue, ruby, cricket green, navy, black, brown, fawn. This price is half or a few hours Wednesday Morning, yard — 69c

38-inch Dress Voiles

Another opportunity to make a big saving Wednesday Morning on these lovely Floral Voiles. In a beautiful selection of designs and colors. All fast dyes, 38 inches wide. 4 yards — $1.00

Printed Rayon Silks

Silks, 38 inches wide. Floral, Paisley and stylish Fancy Rayon spray and motif patterns to choose from. Light and dark backgrounds. On Sale Wednesday Morning at 3 for $1.00
—Main Floor

Bargains for Men

Watch These Go!

Men's Flannel Trousers

Men! Here are a Special Spot or Outing Trousers at a price you would never think possible. A good wearing medium grey flannel, in a creamy tailored pant that is finished with cuff bottoms. Wednesday Bargain — $1.69

Men's Pyjama Special

A Wednesday Morning grouping of Men's Flannelette and Broadcloth Pyjamas at a very low price. Odds and short lines of broadcloth, all of which were much higher priced, also good quality flannelette. Wednesday Bargain — 98c

Men's Cashmerette Combinations

Seasonable garments of good quality at a real price saving. A comfortable fitting fine cashmerette combination in short sleeves and ankle length style. Wednesday Bargain — 65c, 2 suits $1.25
—Main Floor

'Our Boys' Section

Boys' Tweed Longs

A very timely sale of Sturdy Tweed Longs for Men. Now is your chance for real savings. Well made and finished with belt loops, usual pockets, watch pocket and cuff bottoms. We go so far as to be here Wednesday Morning and participate in this sale. Very good and a wide range of patterns and colors to choose from. Sizes 32 to 38. Wednesday Morning — 98c
Special

Dress Blouses for Boys

Smart dressy blouses that give a summer effect. Very popular in numerous stripes and fancy designs. Regular collar attached washable fabric. Sizes 6 to 16. Wednesday Morning — 39c
Special
—Main Floor

Wallpaper and Paints

High-Grade Pure Ready Mixed Paint for interior or exterior decorating, in good substantial colors. Special to clear.

Gal.	Half Gal.
$3.99	$2.14
Qt.	Pint
$1.08	61c

Quick Drying Floor Paint, the latest colors for floors, linoleums and furniture — 89c
Special, per quart
Woodward's Kalomine, will not rub off, in all colors and shades. Special per — 49c
5-lb. pkg.
Continuation Sale of odd lots of good quality Wallpaper, suitable for the entire home. Special, while they last — 13c
Now is the time to purchase these beautiful Sunworthy Wallpapers at great savings. These season's most up-to-date designs and colorings, in patterns in 22 and 20-inch widths at these extremely low prices. Special — 26c and 36c
per roll
—Second Floor

Hardware Section

Step Ladders, 4 ft. well braced and strongly made — $1.39
No. 2 Galvanized Wash Tub and Zinc Wash Board — $1.25
Wear-Ever Sauce Pans, 1 pint size at — 69c
Hop Twine 4-lb. ball. This is a real strong twine — 2 balls $1.25
—Basement

Candy Specials

Cream Caramels that are just lovely to eat, and delightfully fresh. Wednesday — 29c
Morning Special, lb.
Cherry Creams, chocolate covered. A tasty piece of confection. Wednesday Morning — 25c
lb.
—Main Floor

Buy Your Drapery Needs Here

Ruffled Curtains

Dainty Ruffled Curtains of Cream Scrim, all round ruffles, complete with shaped valance and tie-backs. Valance is of spotted or floral design, in colors of rose, blue, green or yellow. 2½ yards long. Wednesday Morning Special, Set — 69c

45-inch Madras Curtains

Cream Scotch Madras Curtains for any room. Attractive and suitable for bander and wear, and a large selection of patterns to choose from. Regular Curtains are 45 inches by 2½ yards long. Wednesday Morning Special, pair — 98c
—Third Floor

OUTLOOK IS BRIGHTER ON WALL STREET

Leading Bankers Claim Financial Skies Not So Cloudy

By FRANK H. McCONNELL
Associated Press Financial Writer

NEW YORK, June 7—The financial skies look a little brighter to Wall street financial bankers.

They naturally are cautious. Bankers usually are—particularly after a two-and-a-half-year dry spell.

One leader of the banking community, whose counsels are treasured by his confreres, has completely reversed a viewpoint held last February. In February, he felt the early prospect for business and finance was unencouraging because (1) Washington seemed to be making no headway toward balancing the United States budget, and (2) there appeared, as he described it, to be a disposition in congress to tax the life out of security transactions.

FEELS ENCOURAGED

Today, he feels encouraged because (1) Congress has now finally determined upon taxation to put the government's finances in order, (2) France is showing a more conciliatory attitude toward German reparation payments and (3) there has been an unexpectedly good response in this country to the recently announced plan to form the $100,000,000 corporation securities investing Corporation to invest in prime corporation securities.

Public response to the formation of this large investing corporation is described as one of the impressive developments of the past week.

INDIVIDUALS SUSCRIBE

When originally organized, some bankers of the project thought they might have to resort to "strong arm" efforts to get the necessary initial subscriptions. Instead, the corporation is daily receiving requests from all parts of the country. Individuals as well as banks are asking for a participation.

It shows, some of the corporation's closest friends say, that capital still retains its courage, regardless of past reverses, and to a rather surprising extent it is also said to show that considerable capital has been piled up and is awaiting a signal to join in the work of recovery.

NEW REVENUE BILL LAW IN U.S. TODAY

Credit Bolstered With the Greatest Range of Taxes Ever Imposed

WASHINGTON, June 7.—The new revenue bill is law today, bolstering the credit of the U.S. government with the greatest range of taxes ever imposed by this country except during war.

President Hoover transformed this giant legislation into statute by affixing his signature yesterday afternoon.

The majority of the new rates, excise, tariffs, and stamp taxes will go into effect on June 21. The new, high income rates are applicable to the earnings of the current calendar year and will be payable on next year's returns.

RESTORE FINANCES

The tax is sure to put $1,116,000,000 into the treasury during the fiscal year which begins July 1, and thus restore United States finances to a cash basis—pay as you go and no more borrowing aiding to restore the country's economic life to its normal vigor.

Its companion measure, the economy programme, by which expected savings to the government are to be put to a point equalling the revenue, is now in conference and is to completion today by the senate.

Of the new law's total expected yield, the excise taxes ranging from electric power to cosmetics, from automobiles to candy, are to bring in $488,500,000.

MISCELLANEOUS TAXES

Miscellaneous taxes, which include charges on telephone and telegraph messages, admission tickets, oil pipe lines, safe deposit boxes, bank cheques and bonds, are counted on for $400,000,000.

From income taxes, personal and corporation, with many administrative changes reducing possible deductions, a total of $299,000,000 is to be drawn.

Postal rate increases, including three-cent letter postage, are estimated at $45,500,000.

Gift taxes, the four tariffs on coal oil, lumber and copper, account for the balance.

Astronomers' fine modern telescopes show that about six stars in every hundred are double.

MORE ABOUT
GODDESS
CONTINUED FROM PAGE ONE

Nunes supposedly shot and killed the 16-year-old girl before making his dramatic leap.

PISTOL NOTE FOUND

His blood-stained automobile was found on the brink of the fire pit. In it lay an automatic pistol and a note.

"Ten minutes to eight," the note read. "Margaret died instantly. She did not suffer. And now I must jump."

The possibility arose Friday that their bodies may lay forever in the bottom of the smouldering lava pit.

Several men volunteered to dare the torturing heat of the volcano but the Lani-ai-ola girl's parents were undecided what to do. The only way to reach the pit is over the two fell, only fifty feet from the ever-boiling lava, is by climbing down a rope.

The girl's parents said they might prefer to leave the two where they had fallen if there was some means of covering them up. Their attitude was in deference to the legend that Kilauea was the scene where ancient islanders plighted troths in death.

The volcano is not now in active eruption.

Entomologists say that the best way to rid a lawn of ants is to "gas" them with carbon bisulfide placed in holes around the infested area.

Social-Personal

At a party given on Monday evening in honor of a girl who is leaving shortly to spend the summer abroad, the guest prize caused a great rolrth when it proved to be a bottle of smelling salts, accompanied by a package of double strength lemon lozenges, guarantee against sea-sickness. Nowadays, what with all the "cure-cures" and preventatives which friends are always ready to advise, it is indeed a venturesome soul who dares confess even one little pang of "mal-de-mer."

• • •

The Dean and Mrs. W. A. R. Kerr are expected home the beginning of next week from spending several weeks visiting in Toronto, Montreal and Ottawa.

• • •

Mrs. W. G. Atkinson and her son Eric of Toronto, formerly of Edmonton, are expected on June 14 to spend the summer in France.

• • •

Miss Evelyn Jackson arrived home on Tuesday morning from spending two months visiting in eastern Canada.

• • •

Miss Bessie McCuaig, who has been the guest of Miss Katherine Hessey for a fortnight, left on Monday evening for her home in Saskatchewan.

• • •

Dr. and Mrs. J. M. MacEachran are leaving shortly to holiday at their summer home in Marine Drive, Vancouver.

• • •

Mrs. S. A. Dickson is entertaining at a small tea on Wednesday afternoon at her house in the west end for Mrs. Stuart Williams, who is leaving at the end of the month to join Mr. Williams in Montreal, where they will make their home.

• • •

Mrs. Norman Cook has gone out to spend the summer at Gull Lake.

• • •

Mr. and Mrs. J. O. Sheppard and their small son Buddy are going out on Wednesday to spend the summer at their new cottage at Pigeon Lake.

• • •

Mr. Percy Davies, M.P. and Mrs. Davies, returned on Monday from attending the session in Ottawa and are guests of Mr. Davies' uncle Mrs. Arthur Davies at her home in Garneau until the beginning of the week, when they will leave for their home in Clyde.

• • •

Mrs. John Henning has returned from Montreal where she went to meet her sister-in-law Miss Henning who came out from her home in England to spend the summer visiting in Canada. Miss Henning accompanied Mrs. Henning and is her guest.

• • •

A theatre party at the Capitol has been arranged for the entertainment of farm young people in the city Tues Tuesday evening.

• • •

Dr. Jack Gerrie, who recently returned from Montreal, has left for Cadomin where he has taken over a practice until the fall. Dr. Gerrie expects to return to Montreal in the fall, when he will be accompanied by Mrs. Gerrie.

• • •

Mrs. M. J. Hilton, who has been attending the I. O. D. E. convention in Toronto, has left to return home.

• • •

Mrs. Julius Kerber has returned from a three months' trip to Vancouver, California and Chicago.

• • •

Mr. and Mrs. Percy Davies, who have been in Ottawa for the recent session of parliament, arrived in Edmonton Monday morning and are the guests of Mrs. Davies' parents, Mr. and Mrs. Thomas Myler, for a few days before leaving for their home in Clyde.

• • •

Miss Bessie McCuaig, of Vancouver, who has been the guest of Miss Kathryn Hessey for the past fortnight, left Monday evening to visit her parents in Regina.

• • •

Mrs. Jack Calhoun entertained members of her bridge club on Monday evening at her flat in the Annasmoe apartments. Miss Edith Harris, whose marriage takes place at the Pacific Coast this month, received a handsome table lamp from the other members. The guests were Miss Harris, Miss Verna Armstrong, Miss Helma Jacobson, Miss Bella Good, Miss Eva Brownlee, Miss Isabel Chalmers, Miss Gladys Peterson, Miss Jennie Good and Miss Lena Deane.

• • •

Mr. and Mrs. D. C. Dawes, whose marriage took place recently have taken a flat in 112 street. Mrs. Dawes was formerly Miss Margaret Schwindt.

• • •

Mr. and Mrs. G. L. MacDonald entertained at bridge at their residence on Saturday evening, when honors at cards went to Mrs. Eddie Shore and Mrs. Gordon Keats.

• • •

Mrs. R. B. Hay of Vancouver is spending the summer with her parents, Mr. and Mrs. A. W. Foley.

Wedding Bells

MUIR—SMITH

Erskine United church, beautifully decorated for the occasion with hydrangeas and ferns, was the scene of a lovely wedding on Saturday evening, June 4, when Alice Rose, eldest daughter of Mr. and Mrs. Arthur G. Smith, and Robert J. Muir, eldest son of Mr. and Mrs. David Muir, were united in marriage. Rev. J. A. Caldwell officiated.

The bride, who was given in marriage by her father, was lovely in a gown of eggshell crepe back satin and chantilly lace. Her embroidered tulle veil was held in place closely about her head with a Juliet cap caught with a tiny cluster of orange blossoms. She carried an exquisite bouquet of ophelia roses and lily of the valley.

Miss May Smith, who was her sister's bridesmaid, was charmingly gowned in a pale summer shade of georgette with which she wore a red satin jacket, a white lacy wood mesh hat with gloves and slippers to match. Her bouquet was of red and white carnations.

Mr. George Muir, brother of the bridegroom, was the best man. Mr. David Muir, Jr., and Mr. Duncan Stewart were the ushers.

During the signing of the register Miss Wilma Christman sang "At Dawning." Mr. A. Cockburn, organist of the church, played the wedding music.

Following the ceremony a reception to fifty guests was held at the King Edward hotel Rose Room. The bride's three-tier cake centred the supper table, which was prettily decorated with red and white carnations: sweet peas and snapdragons.

Mrs. Arthur G. Smith, mother of the bride, who received with the bridal party, was becomingly gowned in a brown georgette and lace with a hat in beige and a corsage of pink carnations. Mrs. David Muir, mother of the bridegroom, chose for the occasion a gown of black lace with hat to match, and a corsage of pink carnations.

Later in the evening Mr. and Mrs. Muir left on a motor trip to Calgary and Banff. For travelling the bride chose a smart woolen suit in Spanish blue and a hat to match with mole trimming and hat and other accessories in brown.

Upon their return Mr. and Mrs. Muir will take up residence in their new home in the Highlands.

• • •

WEBB-WARRIOR—DAWSON

The home of Mrs. J. Dawson, 10919 76 street, was the scene of a very pretty wedding on Saturday, June 4, when her daughter, Lillian Anna Leagrey, was united in marriage to Arthur S. Webb-Warrior, youngest son of Staff Sergeant and Mrs. S. L. Warrior, of Halifax, formerly of Edmonton.

The bride, who was given in marriage by her brother, Mr. Alex Dawson, was prettily gowned in white satin and lace, fashioned in flowing lines. She carried pink roses, calla lilies and fern. Her attendants were Miss Lillian E. Webb-Warrior, only sister of the bridegroom, who wore an ankle-length frock of primrose silk crepe with jacket of brown cut velvet, and carried yellow toned snapdragons, and Miss Olap M. Webb, cousin of the bridegroom, in a long gown of green printed georgette. She carried pink snapdragons.

The bridegroom was attended by his only brother, Mr. Ralph C. Webb-Warrior, and Mr. Charles Mowbray.

After the ceremony, which was performed by the Rev. C. E. Clough of St. Faith's Church, the guests repaired to the home of the bridegroom's grandparents, Mr. and Mrs. Ralph S. Webb, where a wedding breakfast was served and a reception held. Mrs. Webb was assisted by her daughter, Mrs. F. G. Ayesough, Miss Evelyn Lane, Miss Isobel Dickie and Mrs. Clare. The dining room was prettily decorated with pink and white streamers caught in a large bell suspended over a beautiful three tier wedding cake and draped to the corners of the table. Lilacs and snapdragons were used on the table and throughout the room. Many lovely gifts were received by the bride and bridegroom. Mr. and Mrs. Webb-Warrior will reside in Edmonton.

GIRLS GOOD COOKS

MONTREAL, June 7. — Seven small girls of a class of 20 from families under the supervision of the Family Welfare Association received awards for merit as cooks when prizes were presented at the Old Brewery Mission recently. Cook books were made by the girls, who used ordinary "scribblers" for the purposes, illustrating their recipes by colorful advertisements cut from magazines.

Club Activities

DR. McQUEEN CHAPTER PLANS CHILDREN'S GAMES

Mrs. F. S. Mercer entertained members of the Dr. David George McQueen Chapter I.O.D.E. at her residence on Monday afternoon when plans were made to supply games, prizes, and Christmas gifts to be made into scrap books, for the entertainment of the children at the camp which the I.O.D.E. are holding at Cooking Lake this summer. The members pledged their support of the dance which the Municipal Chapter are giving in Lakeview Pavilion on Friday evening, June 24.

At the tea hour the hostess was assisted by Mrs. W. V. Heasey.

Calendar

W. A. of St. John's Church, Jasper Place, meeting at the home of Mrs. E. Sisk, 10041 148 street, Thursday at three p.m.

for NEURALGIA
A good application of Minard's, according to directions, "has no peer". You'll find that you
get wonderful relief!
MINARD'S "KING OF PAIN" LINIMENT

Feminine Hygiene
Safe, reliable, guaranteed, tested remedy, stubborn and unusual cases of irregularity safely relieved. Used by women all over the country. Full directions with each box. Price post-paid $2.00.
SINGER BROS., Dept. G.
Chemists & Druggists
38 Queen St. E., Toronto, Can.

Sluggish Liver And Rheumatism
Both Corrected By Famous Vegetable Pills
"I received immediate relief from Carter's Little Liver Pills," declares Mr. Arthur P. "I recommend them to sufferers from Rheumatism and Indigestion." Because they are PURELY VEGETABLE, a gentle, effective tonic to both liver and bowels, Dr. Carter's Little Liver Pills are without equal for correcting Constipation, Acrid, Bilious-ness, Headaches and Poor Complexion. 20c. & 75c. red pkgs. Sold everywhere.

Astronomical Society Dinner Honors Polar Expedition

Rose Group Will Have Display Of Blossoms In July

An enthusiastic two-hour discussion on the care and growing of roses was led by Mr. Rowland at the first meeting of the rose section of the Edmonton Horticultural Society in the civic rooms on Monday evening. Miss Isabel Home was in the chair, and acted as recorder. It was decided to compile a list of the varieties grown at the end of the year. Plans were made for the display of roses to be held in a down town show place in July.

Swedish Woman Principal Is a Visitor Here

Miss Berner Studying the Care of Home and Mohter

An interesting visitor in the city on Tuesday was Miss Ellen Berner, principal of "Engel Brekt's Care and House Mother School", in Stockholm, Sweden. Miss Berner came over to the United States several months ago on the Rockefeller Scandinavian Fellowship and studied Household Economics. Since completion of her studies she has been visiting in Eastern States and is now touring Canada on her way home. Miss Berner is not exactly a stranger in this country, for she lived in Calgary when a child, having left about 20 years ago. She is extremely interested in studying the problems relating to the home and its management throughout the country, intending to adapt some of the new ideas to her work in her homeland.

Edmonton Artists Entertain Farm Young People

Concert Followed by Dance in Convocation Hall

Members of the Farm Young People's Conference were guests at a concert held in Convocation Hall, in the University on Monday night. The program was opened by Miss Dorothy Wright, who played two piano solos, "Scherzo" by Schumman, and "To Spring," by Grieg. Vocal solos, "Pretty Creatures" and "Mighty Lake Lake Superior" by Mr. Norman Taylor, baritone, accompanied by Mr. Henry Atack. Sydney Bryant, violinist, played a solo event for boys under 13 years of age, at the recent musical festival on June 2, accompanied by Robin Sing a Merry Song," accompanied by Mr. Vernon Barford. "The Bells" Saint-Saens' instrumental Trio, with Miss Zelma Moyes as pianist, Miss Jessie Huffman, violinist, and Mrs. Mahaffy, 'cellist, played as their first numbers, "Two Dances," from Henry Geoffrey Suite," and a letter Herbert's "Serenade". "For Love Every Creature," "An Evening Song" and "The Fighting Temeraire" were sung by the Choristers from All Saints' Pro-Cathedral, and were conducted by Mr. Vernon Barford. The Ladies' Instrumental Trio were again heard in the First Movement of Trio Number One by Mendelssohn. George Hewitt, boy soprano, sang as his first solo, "Passing By," and concluded with "Good Morrow." Mr. Vernon Barford He was accompanied by Mr. Vernon Barford. "Trade Winds," sung by Mr. Norman Taylor, baritone, accompanied by Mr. Henry Atack, concluded the musical part of the program.

Four Ukrainian dancers, in gay, embroidered native dress, were most popular in three of their native dances, Tasobuck, Hopak and Kolovka. Mr. J. A. McCool acted as chairman during the evening's program. After the concert an old time dance was held in Convocation Hall, when everyone joined in reels, square dances and minuets. Mr. McCool directed the dances, while an Old-Time Dance orchestra supplied the music.

Judge Refuses Commissionership Montreal Woman

MONTREAL, June 7—Following the custom of judges of the Superior Court, Mr. Hon. Justice Boyer refused recently to be an Assistant commissionership to Miss Jean Muir, an employee in a legal office here.

There is nothing in the law which bars a woman from this office and it is understood that Mr. Justice Hon. W. Patterson approved the application of a woman. The Attorney-General of the province of Quebec, however, has at different times expressed the desire that judges should not appoint women to commissionerships, and the judges either in deference to that wish or for other reasons, have almost consistently refused applications.

When the application of Miss Muir was presented Mr. Justice Boyer was apprised of the fact that there is nothing in the law to bar women, but after reflection decided to follow the custom.

Young Girls to Have Charge of Garden Party

Fortune Telling, Music, Tea Will be Attractions

With its lovely grounds a riot of color and brilliance, and with colored tents and booths dotted here and there beneath the trees, the residence of Mr. W. J. Dick will be the rendezvous for Edmonton society on Wednesday afternoon, for the Garden Party sponsored by the girls of the White Circle. The affair which is in aid of the Edmonton Creche Society, will commence at three o'clock and Lady Rodney will receive with Mrs. Dick and Mrs. Perry Cliffe, honorary president of the Circle. The girls will look very summery in their dainty frocks over which they will wear the blue cloak jackets of the White Circle, edged with brield in green and gold, the club colors, and bearing the White Circle crest.

Mrs. Greening will have charge of the fortune-telling booth and a delightful musical program has been arranged to include dances by pupils of the Doris Jordan School, piano numbers by Miss Mildred Timleck and Miss Patricia Joyce, vocal solos by Miss Helen Malin and Miss Hilda Stolz and violin numbers by Miss Sandy Macdonald.

In the evening a flannel dance will be held on the veranda which will be suitably decorated for the occasion. Miss Maxine Cameron is convener for the entire affair, and Miss Doris Johnston and Miss Kay Baxter will have charge of the sale of home cooking and candy.

ASSISTING IN SERVING

Members of the White Circle who will assist in serving the afternoon are: Miss Nora Hay, president; Miss Kay Hay, Miss Peggy Aitken, Miss Florence Barlow, Miss Kay Baxter, Miss Doris Brown, Miss Manot Barber, Miss Helen Cairns, Miss Jean Cameron, Miss Betty Chown, Miss Helen Conroy, Miss Lorraine Cook, Miss Maxine Chevalier, Miss Kathleen Deeton, Miss Alice Goldsworthy, Miss Betty Glockzin, Miss Lillian Hoar, Miss Peggy Hepburn, Miss Jean Hobson, Miss Doris Johnston, Miss Patricia Joyce, Miss Dixie King, Miss Frances Martin, Miss Helen Malin, Miss Isabel MacDonald, Miss Sandy Macdonald, Miss Jean MacMurchy, Miss Margaret McDougall, Miss Jean Mortimer, Miss Vida Mackay, Miss Maxine MacMillan, Miss Mary McIntosh, Miss Marion Pearson, Miss Maidie Smith, Miss Evelyn Stobo, Miss Mildred Timleck, Miss Beth Trowbridge, Miss Mary Rumble, Miss Lois Williams, Miss Helen Davidson, Miss Marion Cotwood, Miss Thelma Walker, Miss Ruth Stolz.

One Hundred and Fifty Invited to Tea

Church to be Setting For Interesting Affair on Thursday

One hundred and fifty invitations have been sent out by Westmount Ladies' Aid for the tea which they have arranged for Thursday afternoon in Westmount United church, commencing at 3:30 o'clock and continuing until six. Mrs. A. D. Richard will preside with the assistance of Mrs. R. Stelck, and there will be three tables, one decorated with white and centred with mauve lilacs, one in yellow with yellow poppies, and one in pink with tulips. Mrs. J. A. Calder, Mrs. A. E. Black and Mrs. H. A. McLeod, Mrs. W. T. Huff, Mrs. C. White, and Mrs. M. Wheatley will pour tea.

Those assisting with the tea things will be: Mrs. H. Miller, Mrs. T. Dawson, Mrs. J. Walker, Mrs. J. W. Tredway, Mrs. S. Huff, and Mrs. A. Williams, and the sale of home cooking and aprons will be directed by Mrs. J. McAfee. The musical program will include violin solos by Mrs. A. D. Cromans and piano numbers by Mrs. James Scott, accompanied by Miss Margaret Ashley.

Edmonton Couple Honored At Party

Celebrating the forty-fifth wedding anniversary of Mr. and Mrs. Strandberg, a number of friends gathered at their residence in 67 avenue on a surprise party on Thursday evening. Mr. and Mrs. Strandberg were married on June 2, 1887, in Kristianstad, Kristianstad, Minnesota, and came to Clive, Alberta, thirty years ago, where they have resided ever since. For the past six years they have resided in the Allendale district, Edmonton, where they have a large circle of friends.

Of their six children, one son was killed in the Great War, and one daughter died at Clive. Mrs. A. E. Erickson resides in Camrose, Mrs. J. Irving Gish in Edmonton, Mr. Arthur Strandberg, Hughenden, and Mr. Axel Strandberg, Clive. They have fifteen grandchildren.

There were twenty-four guests for supper, the table being centred by a three-tiered wedding cake, which Mrs. Erickson, Roots and carnations were used to decorate the rooms.

On behalf of the family, Rev. A. E. Erickson presented a handsome floor lamp to Mr. and Mrs. Strandberg, who were also the recipients of a silver cream and sugar set.

Mr. J. Irving Gish said several pleasing solos. Those present were: Mr. and Mrs. O. Strandberg, Rev. and Mrs. A. E. Erickson, Mr. and Mrs. Arthur Strandberg, Mr. and Mrs. Axter Strandberg, Mr. and Mrs. J. Irving Gish, Mr. and Mrs. C. Lund and Mr. and Mrs. Matt Lund of Hughenden, Rev. and E. Frazem, Mrs. J. Buchanan, Mrs. J. Hawkins, Mrs. W. L. Lucas, Mrs. J. M. Smith, Mrs. Rispin, Mrs. A. Sandvik, Mrs. N. Christenson, Vernon Erickson, Herbert Erickson, Ruth Erickson, Harold Erickson, Harold Erickson, Aileen Strandberg, John Astor Strandberg, Mary Gish and Floyd Lund.

Surprise Shower Honors Bride And Bridegroom Sunday

In honor of Mr. and Mrs. D. C. Dawes, whose marriage took place in Central United Church on Saturday, May 28, a surprise shower at the home of his parents, Mr. and Mrs. C. J. Dawes, on Monday evening. The bride was formerly Miss Margaret Schwindt, daughter of Mr. and Mrs. George Schwindt of Edmonton, and the Rev. A. E. Black performed the ceremony. Both the bride and bridegroom are Edmonton born.

Many lovely gifts were received, and the evening was spent in music and dancing. Those present were Mr. and Mrs. Dawes, Mr. and Mrs. George Schwindt, Miss Rose Schwindt, Miss M. Gablehouse, Mr. S. Gablehouse, Mr. Frank Durkee, Miss Ivy Chambers, Mrs. M. More, Mrs. R. More, Mrs. Riddell, Mrs. Leslie Rowe, of Edson, Mrs. M. Willis, Mrs. G. Willis, Miss Kathleen Neate, Miss Dorothy Dawes, Miss W. Mahling.

Six Britishers Guests in Athabasca Lounge Monday

Honoring the six representatives of the British polar expedition en route for Fort Rae and Great Bear Lake, Mr. J. M. Slagg, Mr. Stevenson, Mr. W. A. Grinsted, Mr. J. L. Kennedy, Mr. W. R. Morgans, Mr. P. A. Sheppard, members of the Edmonton Centre of the Royal Astronomical Society of Canada entertained at a delightful dinner in the lounge of Athabasca Hall on Monday evening. The party is on its way to Fort Rae to study the phenomena of meteorological and terrestrial magnetism and the aurora borealis.

Mr. Slagg gave a very interesting general outline of the work carried on, explaining that this is the fiftieth anniversary of the last expedition made to Fort Rae for the same purpose. Two stations will be established, one at the old fort and one at the new Fort Rae, twenty-five miles apart. Communication will be set up by telephone by a specially constructed cable of exceptional lightness. From these two points photographs will be taken simultaneously of the northern lights with the object of determining the heights at which the lights occur.

INSTRUMENTS STUDIED

Instruments for recording the velocity and direction of the wind, as well as the violence of individual gusts, are being studied up. These, Mr. Slagg said, are quite an improvement over the instruments most generally in use. Small balloons will be sent up to indicate the direction of the wind. Then, if it seems to be blowing over the lakes, larger balloons carrying instruments for recording conditions in the upper atmosphere will follow immediately. The instrument, which will be automatically released, will be equipped with extra life preservers in case it should fall into the water. These will trail along a red ribbon behind them which, lying on the snow, will form a conspicuous clue which can be easily followed to the instruments.

Much difficulty is to be expected in taking up the instruments. Asked what they intend to do for amusement, Mr. Slagg said that the work will occupy most of their time. They are, however, taking along such things as cards, a gramophone and other such articles.

Dr. J. W. Campbell, president of the society, was chairman. Among those present were: Mrs. W. H. Owen, Dr. J. W. Campbell, Mr. Kreiling, Dr. E. H. Gewan, Professor A. Nicholls, Dr. E. W. Sheldon, Mr. M. J. Hilton, Miss Edith Hilton, Mr. Tuck, Mr. Wright, Major D. E. Cameron, Mr. A. E. Ottewell, Mr. Donald Ramsey, Mr. T. W. Hamilton.

GREEN LEAVES

One of the finest projects of the Edmonton Branch of the Canadian Authors' Association annually is the publication of an Alberta book of verse. When one recalls what strides the Edmonton Art Club has made since its first public exhibition some years ago, one realizes the promise for Alberta poets in book publishing, without critics, competition and prizes.

This year the contest will be closed on October 1, and the prizes amount to $10, $5 and $3. The encouragement of writing for children is a side interpretation of the association, and prizes are given in junior classes. Love of poetry, teachers of great literature ever, is easily developed in children if properly taught. A teacher said the other day, "I want to read a poem to children, have them use it for spelling, grammar and writing exercises. I am no longer guilty in that respect. Now I learn the poem until I am able to say it as well as possible. Then I wait for an opportune moment. When the children are ready, I tell them to close their desks and sit comfortably. Then I say the poem. We try to find the beauty in it by study . . . but not by dissecting."

To see "The Torch", the publication of Lacombe School for Girls, which will be off the press shortly, is to realize something of the fine work being done by the Principal, Miss A. G. Maddock, in encouraging a love of poetry, and the attempt of children to express themselves in verse. Miss S. E. G. Macdonald, principal of St. Hilda's School for Girls, Calgary, is also doing fine work along this line, as a glance at this year's "Ammonite" will show. Rhoda Gregory, one of the child poets, has contributed this very fine piece:

FEAR

The lonely road before—behind, the
Bare arms above,
The swaying willows bend to catch him
Like a lovely glove.
Distorted shadows seem to jump and
caper on his side,
Like fiendish ghost and demon clans
from which he cannot hide.

An icy hand contracts his heart, a fear
he can't repel,
No matter what his head asserts, his
heart and thoughts rebel.
Within his soul, he wants to run; to
madly dash along,
But still his self-control remains, he
walks and hums a song.

The wind has risen in the trees, the
night more fearful grows,
He cannot stand the strain much more,
of these unholy blows.
A crow, half-blinded by the darkness,
flutters through the rain,
His tortured mind endures no more,
he almost goes insane
He dashes madly down the road—a log
arrests his flight;
He struggles, falls, gets up again, with
great unreasining fright.
His knife is gleaming in his hand; he
draws a savage breath,
Until he plunges upon his blade—his fear
has caused his death.

—RHODA GREGORY.

Modernistic verse has its followers and its good points. The impressionistic type of writing was being discussed by a group of young women one evening recently, and an interesting little verse which gave impressions of a child's mind, without meanings, and depended upon repetition for its effect was read. One young boy said, "I can do that in a moment with a pencil produced:

"Street, cars
Flash through
The town
Stop here
Stop there
Then go on."

L.C.D.

In Tokyo business offices, stenographers have begun carrying little compacts to work and make up right at their desks, in the American manner, to the horror of old-fashioned Japanese men and women.

SAVE MONEY
EAT THIS HEALTHFUL-NOURISHING FOOD
SHREDDED WHEAT
12 Big Biscuits
Made in Canada with Canadian Wheat
THE CANADIAN SHREDDED WHEAT COMPANY, LTD.

WEDNESDAY
Thrilling Values for Early Shoppers
DRESSES $5.00
100 Smart Crepe and Wool Dresses
Reg. to $15.00
SKIRTS $1.95
50 Skirts in Paul Brion Fabrics
Reg. to $5.00
PULLOVERS 95c
Gay Colorful Jersey Blouseettes
Reg. to $1.95
HOSIERY 59c
Semi-Service, Full-Fashioned. Every Pair Perfect
Reg. to $1.00
VESTS, BLOOMERS 59c
Dainty Pastel Colorings, Tailored Styles
Reg. to $1.25
NEW PANAMA HATS $1.95
Just what you want most—a Smart Panama at a Low Price
To Clear 10 TWEED SUITS Values to $19.50 $9.75
Thompson and Dymes LIMITED
The Women's Specialty Shop

Calder Children Bring Beautiful Moth To Bulletin

Alice Grosco, Bobby Grosco and Beatrice Steinman were three of the most enthusiastic little naturalists who ever brought a prize to a newspaper office, when they came running up to the Bulletin Editorial Rooms Monday afternoon. Alice, who was the biggest, had been entrusted with the care of the precious tin cigar box with its carefully punched air holes.

"You see, it was this way," Alice said, shaking her black curls and clutching the cigar box. "We were picking roses to make perfume . . ."

Bobby, having reached the ripe age of five, hastened to tell "Our girls were, you mean. I wasn't making any perfume." His tone pleaded for manly sympathy from the reporter who was taking the story.

"Well anyway," Beatrice broke in, "I saw it first, lying flat against the tree like a big ragged piece of velvet, and I said, "Oh, what is it?" and Alice said, "It's a big butterfly," so we got a box and put it in and here it is."

They took the lid off carefully. "Hasn't it a fat stomach?" giggled Bobbie, disregarding the beauty of a four inch wing span shaded from deep brown through soft henna tones into mauvy pink at the edges.

"The butterfly", which happened to be an emperor moth, had a brown velvet body and four "eyes" on its wings, similar to those in the peacock's tail. They are edged with bright yellow. The soft dusky tones of the coloring had a delicate beauty belying the more garish shades and made one realize the magic of a world which carries such tones in its Master paint box. Alice and Bobby, who live at 12732 127 street, and Beatrice, who lives at 12831 129 street, left the creature with their treasure, bent on returning to Calder and leaving him on the self same bush on which he was found.

The new one-frame piece which France is coining shows how modern that country is. "Marriane," as the girl in the coin is called, has been given a bob. Until this year she had long hair.

BIG 4-DAY SALE
A Special Purchase by our buyer in the East, gave us this opportunity of offering you there Great Big Bargains in Beautiful, STYLISH and SEASONABLE MERCHANDISE
EVERYTHING NEW—JUST ARRIVED
On Sale
WED., THURS., FRI. and SATURDAY
Come Early—Don't Miss This Sale
100 Delightful CREPE DRESSES In Exquisite Pastel Shades Sizes Going at $2.50
Only 60 Left Beautiful SUMMER COATS To be Cleared at 20% OFF Our Regular Prices. Come Early — and Get Your Pick.
60 Only, Printed Silk SUMMER DRESSES Assorted Styles and Sizes. Going at $2.95 Sacrificed
15 Beautiful CANTON CREPE 2-PC. SUITS Beautiful Pastel Shades Clearing at $6.95
30 Only, Beautiful TAILORED CLOTH SUITS Sizes 14 to 40. 20% OFF Our Regular Prices FIRST COME — FIRST SERVED
75 3-Piece Knit JERSEY SUITS Going at $3.50 Sacrificed
50 Only Wool JERSEY DRESSES Going at $2.95 Sacrificed
15 Pure Wool TAILORED DRESSES Reg. Price $7.95. Assorted Shades and Styles. Going at $2.95
NO EXCHANGES — NO REFUNDS — ALL SALES FINAL
DUNCAN'S LADYWEAR
10307 JASPER AVENUE

SOPHISTICATES! WHO ARE THEY?

The young think that they are sophisticated when they believe nothing and have faith in no one. They think that they show that they are worldly wise when they doubt God and man and have cast every illusion into the discard.

But the old know that the only really sophisticated people are those who have lived so long and experienced so much and have seen the impossible happen so often that they can believe anything and have come to have an abiding faith in God and man.

DOROTHY DIX

For they have seen miracles wrought. They have seen the red of the hero triumph over the yellow of the coward in men and women. They have seen weaklings suddenly, somehow, some way, develop the strength to carry on through hardships that tired their very souls. They have seen the mean and petty and stingy and self-centered rise to heights of nobility and generosity, and so they know that the truly worldly wise are those who know that there is nothing good nor bad that you may not find in a human being. Nothing that they may not do under the stress of circumstances, and that if life is often sordid it is far oftener glorious.

It is the fashion now for the sophisticated to sneer at love. They call it merely a biological urge, a primitive emotion that is bound to end when passion is sated. They affect to regard marriage as an experiment in Communism that generally ends in disaster, as witness the number of divorces. They shrug their shoulders at philandering husbands and make wisecracks about gold-digging wives whose marriage lines have only been a license for carrying on what has been called the oldest profession of women.

But these sophisticates do not see the millions and millions of men and women whose love lasts from youth to age and that endures long after the roses and the freshness have gone from a girl's cheeks and the slimness from a boy's figure. A love that is strong enough to stand privation and poverty and hard work and struggle, and sickness and sacrifices. Yet that sort of love is far commoner than the fleeting fancy of the philanderer.

Sometimes when we see a fat old woman with pearls that are worth a king's ransom or glittering with diamonds until she looks like a jewelry shop window we are tempted to jeer at the incongruous spectacle. But it would bring a lump into our throats if we knew the truth, that these jewels were the offerings of love that some hard-fisted, self-made millionaire was laying upon the altar of a love that had never lost its romance to him. It was that he would have liked to give his bride in the days when he could not afford to give her even a nickel string of beads. And to him his stout, homely old Maria is just as beautiful and just as alluring as when she was 20. Only dearer because of all that they have endured together.

And every one of us knows women whose love has given them the strength and courage to go out into the world and toil to support invalid husbands and thank God they were able to do it. Women whose love has made them go down into the gutter to lift drunken husbands out of it. Women whose love has stood even the acid test of unfaithfulness. Women who have waited for 10 or twenty years outside of penitentiary walls for the criminal husbands who disgraced them.

And we all know thousands of happy marriages and homes that are places of peace and rest, where children are being reared up to be good citizens. And we know men and women who, having made a mistake in marriage, still for their children's sake keep a home together and bear without complaint and without the world's ever knowing it the torture of a daily martyrdom inflicted by a nagging wife or a brutal husband.

And it is only the sophisticated who know all this and believe everything who are really worldly wise. DOROTHY DIX.

Out of 1,000 male moths born, there will be 705 survivors at the end of 10 years, according to Dr. Neil A. Dayton, of Massachusetts.

Miss Ann Adam's Recipe for Bran Muffins

½ cup bran — ¼ cup sugar
1¼ cups flour — ¾ cup milk
½ teaspoon salt — 1 egg
3 teaspoons Magic Baking Powder — ¼ cup melted shortening

Mix the bran with the sifted flour dry ingredients. Make a well in the centre and pour in the milk and well-beaten egg. With the fewest possible number of strokes, blend these ingredients and stir in the shortening. Half fill greased muffin pans and bake in a hot oven, 400° F., 15 to 20 minutes. A few chopped dates, lightly coated with some of the measured flour, may be added.

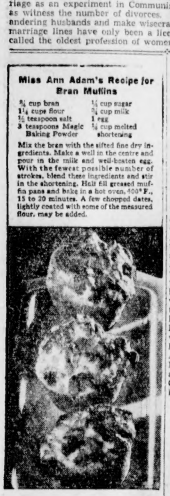

Miss Ann Adam bakes her famous

Muffins

with Magic Baking Powder

"When selecting ingredients for my recipes," says Miss Ann Adam, cookery authority of the Canadian Home Journal, "I consider three points — economy, health value, and successful performance.

"Magic Baking Powder meets them all. I use and approve Magic, because I know it is pure, safe and free from harmful ingredients, and because experience has taught me that I can count upon successful results with Magic every time."

Magic Baking Powder is used *exclusively* by the majority of cookery experts, dietitians, and housewives throughout Canada. In fact, Magic outsells all other baking powders combined!

FREE COOK BOOK—When you bake at home, the new Magic Cook Book will give you dozens of recipes for delicious baked foods. Write to Standard Brands Ltd., Fraser Ave. and Liberty St., Toronto, Ont.

Magic Baking Powder has been homecertified and approved by the Home Service Bureau of Canadian Home Journal, Toronto.

Made in Canada

"CONTAINS NO ALUM." This statement on every tin is your guarantee that Magic Baking Powder is free from alum or any harmful ingredient.

THE BRIDAL PHOTO

AT YOUR HOME OR AT OUR STUDIO

McDERMID'S

PHONE 26777

Social Life Of London Centres In Royal Courts

Matrons and Debutantes Wait to be Presented

LONDON, June 7.—The social life of London in summer time is something quite different from that of any city in the civilized world. It finds its highest expression in the Royal Courts held at Buckingham Palace on May 11 and 12, June 23 and 24 this year.

If you chance to be passing through the tree-girt Mall, in St. James' Park on any one of these evenings you will see a stream of cars, bearing women clad in gleaming satin and fairy-like tulle. You will catch the sparkle of famous jewels, you will see the lovliest of girls, the most beautiful women and most distinguished of men as they pass through the iron gates slowly into the grey courtyard of the Palace, where England's Kings and Queens have dwelt for many scores of years. Within the great doors they go, ushered and shepherded by members of the Household. Up the ermine carpeted stairs they pass, through the lofty white and gold ante-rooms into the Throne Room, to be presented to their Majesties amid all the brilliance of the Court.

Beside these spectacles of the Courts there are many splendid to see and chase during May and June, the heyday of the London social season. The first Wednesday in every June is Derby Day, when everyone who can find an excuse, and many who cannot find their way by train, by motor and by air to the racecourse on Epsom Downs, near London, the Derby, so-called after an ancestor of the present Lord Derby, who founded the race, is the most celebrated flat race in the world. The pick of England's three-year-olds, and many from America, France and other countries, compete for the greatest honor of the turf. There are few things more impressive than to hear the babel of voices, trumpets, banjos, bookmakers' megaphones' cries mingled in the tense minutes which follow the cry: "They're off," the thunder of hoof beats as the horses round Tattenham Corner, and the gradually increasing roar of excitement as the winner drags ahead.

Milady Beautiful

By LOIS LEEDS

READERS' BEAUTY QUESTIONS ANSWERED

Darkening Light Red Hair

Dear Miss Leeds—(1) I have red hair, gray eyes and a fair complexion. How can I make my hair a real auburn? I used the sage tea rinse after my shampoo for the last five times but it has not made my hair dark. (2) What colors are becoming to me? (3) Can I have my eyelashes and eyebrows permanently dyed at a beauty shop? RUFUS.

Answer—(1) It takes more than a rinse to turn red hair bright red hair. The only way for you to obtain a lasting dark auburn shade is to have your hair dyed, which I am sure you do not want to do. A shampoo made by adding brown compound henna dye to soap might deepen the shade of your hair somewhat, but it is rather messy to use and does not give permanent results. A bluing rinse might help a little. Personally, I think it would be a pity to change the bright natural color of your hair. Red hair is a beauty asset that few can boast. By wearing the right colors in clothes you can make the most of your type.

(2) In general blues tend to make red hair look crude. Colors that harmonize with your hair are flattering: Choose reddish browns, burnt orange, terra cotta, rust, henna, brick and beige. Black is excellent. Gray is good, also pale lettuce green, pale yellow, orchid and bronze green. Creamy white is becoming.

(3) Yes, of course, as the hairs fall out and are replaced by new ones, they must be tinted again.

LOIS LEEDS.

SHE LACKS GOOD HEALTH

Dear Miss Leeds—(1) I am very pale. How can I get natural color in my cheeks? I am 16 years old. How can I keep my complexion smooth and youthful? (2) How can I correct a very bad breath?

TRUDY.

Answer—(1) You need to build up your health, eat plenty of nourishing food and take regular exercise outdoors. Natural roses will bloom in your cheeks if you lead a healthy life. Weigh yourself and if you are underweight, which I suspect, drink more milk and make sure that you have a well-balanced diet. Be sure to avoid constipation. Dr. Jackson's six eight glassfuls of water every day but not with meals. Sleep at least nine hours each night in a quiet, well-aired room. Take a walk outdoors daily and do simple breathing, bending and stretching exercises in your room night and morning. Wash your face in cold water in the mornings and at bedtime with a good cleansing cream and soap, rinse well. As a final rinse use cold water. Dry.

(2) Bad breath may be due to various causes such as constipation, indigestion, decaying teeth, infected tonsils and many other conditions that require medical attention. Have an examination by a doctor to find the cause in your case. Use a simple mouth wash and be sure to clean your teeth after every meal. A teaspoonful of baking soda in a glassful of water makes a good mouth wash and gargle. LOIS LEEDS.

Your Baby and Mine

By MYRTLE MEYER ELDRED

BABY APT TO TURN UP NOSE AT NEW FOODS

The texture of different foods makes them disagreeable to children who are unusually sensitive to such differences.

But a child's refusal of a food should not be taken seriously. It is to be expected at first.

Myrtle M. Eldred

NEW FOODS

The baby who has been reared principally on a liquid food like milk is almost certain to make a cry face when first introduced to a teaspoonful of rather tart orange juice. The baby who has been dining sumptuously on liquids which slip down his throat without the least effort is almost sure to spit out those first few spoonfuls of cereal which demand an entirely different tongue technique to be swallowed successfully.

Instead of recognizing that baby had to learn to manage these new foods and that mother should be patient and helpful until he does, most mothers interpret this spitting out as a symptom of baby's dislike or of plain stubbornness.

DON'T FORCE FOODS

Forcing the food on the child is one absolutely sure way of turning his faint surprise and caution into actual dislike. There are all kinds of tactful ways to help baby want to accept this new food. Some of them are suggested in my leaflet, "Introducing New Foods in the Child's Diet." I wish every mother would avail herself of this leaflet before she starts holding baby's nose in an effort to make him swallow the cereal or vegetable or whatever food she is sure he dislikes. A self-addressed, stamped envelope should accompany your request for this leaflet. Write to the "Your baby and Mine" department of this newspaper.

Mrs. T. R. has started forcing food with no very brilliant results. "Baby is nine months old and weighs 18 pounds," she says. "She is fed a dried milk five times daily, and one bottle has an egg mixed into it. She likes vegetables but will not touch cereal. I have to hold her nose and force tomato or orange juice down her throat. She has been standing since her eighth month and her legs are none too straight. What causes her urine to smell like sauerkraut? Her head sweats terribly and I've been told that this with bow-legs means rickets. She also takes cold very easily. I shall welcome your advice."

WHOLE MILK

Change to one quart milk now and give four bottles of it daily. Add the egg yolk to one bottle, and in each of two others include one ounce of strained, fresh orange juice. Increase the amount of cod liver oil to two teaspoonfuls a day and continue this until baby can have a sunbath daily. The orange juice and more vegetables should help the ammoniacal urine, which may be caused by the way you are washing the diapers without boiling or sunning, or may be due to lack of sufficient alkaline ash foods in the diet. Orange juice is an alkaline ash food.

Try banana or baked potato instead of cereal for the time. Babies usually like banana, which may be served in the same amounts as cereal and at the same meals. Start with one teaspoon of strained, ripe banana and increase gradually until you are giving one-half to one whole ripe banana daily. You may have my leaflets, "Rickets", "Ammoniacal Urine" and "Feeding from Two to Twelve Months," by sending me a self-addressed, stamped envelope with your request for them.

Beautyettes

BY ALDINE SWANK

Eight glasses of water, without missing a day.
Will do more for your beauty than make-up or clay.

Canadian Woman Wins Honor In Library Ass'n.

TORONTO, June 7.—To mark the honor which had come to Miss Lillian Smith in her election to the executive board of the American Library Association a luncheon was held in the Library club house by the Toronto Public Library Board. Dr. G. H. Locke, in an informal speech, explained the high nature of that honor. The American Library Association, which covers the continent and has 15,000 members, has the responsibility for spending about $250,000 annually, since all bequests for library work are usually administered through this organization. Each year four are nominated for the executive and two are selected, a name often being presented several times before final election. Miss Smith, who is head of the boys' and girls' division of the Toronto Public Library, had not only been elected on first nomination, but had headed the poll.

Three Canadians only have had the honor of serving on the executive of the American Library Association: Dr. Locke, the late Dr. Gould of McGill, and now Miss Smith, who was the first woman elected from Canada.

Minute Make-Ups

By V. V.

A4 heavy cleansing cream is often unsatisfactory for skins with large pores. A liquid creamy oil may be applied more easily and often does a more thorough cleansing job for this type of skin. Just pour a little into your hand and pat it on your face, using the same massaging motions you would use with an ordinary facial cream. It can be quickly wiped away with facial tissues.

Tomorrow—Tan and Rouge

Copyright by Public Leger

Explosives Are Found in Garbage

Housewives Asked to be Careful in Throwing Out Refuse

BLACKBURN, London, June 7.—Women who throw out the garbage seem to run quite a risk these days, in this vicinity, at any rate. At a recent meeting of the Blackburn Town Council a three-inch field-gun shell, a six-inch trench-mortar shell, and 1,000 revolver cartridges, all alive, rested on a table in the centre of the council chamber.

It was explained by the chairman that the explosives were all found in the refuse taken to the Corporation destructors in one day. Such things, he said, were continually arriving and were a very serious danger to men working in the department. They could not detect from which district the shells had come, because they dealt with 23,000 tons of refuse every year, and the unloading had to be done quickly. He appealed to the public not to put such dangerous articles in their ash bins.

What New York Is Wearing

By ANNABELLE WORTHINGTON

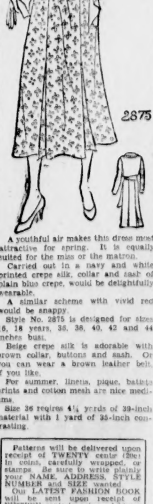

A youthful air makes this dress most attractive for Spring. It is equally suited for the miss or the matron.

Carried out in a navy and white printed crepe silk, collar and cuffs of plain blue crepe, would be delightfully wearable.

A similar scheme with vivid red would be snappy.

Style No. 2875 is designed for sizes 16, 18 years, 36, 38, 40, 42 and 44 inches bust.

Beige crepe silk is adorable with brown collar, buttons and sash. Or you can wear a brown leather belt if you like.

For summer, linens, pique, batistes prints and cotton mesh are nice materials.

Size 36 requires 4¼ yards of 39-inch material with 1 yard of 35-inch contrasting.

Patterns will be delivered upon receipt of TWENTY cents (20c) in coins, carefully wrapped, or stamps. Be sure to write plainly your NAME, ADDRESS, STYLE NUMBER and SIZE wanted.

Our LATEST FASHION BOOK will be sent upon receipt of FIFTEEN cents in coins. Address all mail orders to Pattern Department, Edmonton Bulletin.

Subscribers must allow 14 days for delivery.

This famous SALAD OIL AT A NEW LOW PRICE

Millions of women have learned how to make the most delightful Mayonnaise in three minutes with MAZOLA, the pure vegetable oil, which is so inexpensive. They find that it blends perfectly with the other ingredients and imparts a smooth, rich, distinctive flavor that wins instant approval.

And it requires but little skill and time to make the most delicious Mayonnaise you've ever tasted.

Try it, and you'll agree that no ready-made Mayonnaise can equal *fresh*, home-made dressing.

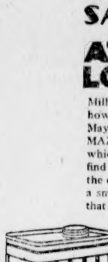

Your Grocer has

MAZOLA

for SALAD DRESSINGS AND FOR COOKING

Send 10c for "Canada's Best Recipes" Booklet. The CANADA STARCH CO. Limited MONTREAL

NAME

ADDRESS

Who Are You?

Bright

The coat-of-arms here shown is accredited to Henry Bright, of Watertown, Mass. He was the son of Henry of Bury of St. Edmunds, England, and came from Ipswich, Suffolk County, England, in 1635. He was born in Ipswich in 1602. The coat-of-arms dates back to 1615, when it was granted.

The surname Bright is derived from the Anglo-Saxon "beort," which means brilliant, illustrious, shining. It is the ancient Teutonic root that is found in many personal names like Albert, Lambert, Cuthbert, Ethelbert.

It is a surname that is esteemed for the steadfast and honorable qualities of those who bear it.

The Housewife's Idea Box

Keep a Vase From Tipping

Sometimes a vase that is otherwise a pleasure to use proves a nuisance because it is top heavy. If you have had this experience you can easily overcome the trouble. Pour some sand into the vase before you fill it with water and flowers. This will prevent it from tipping over.

THE HOUSEWIFE.

KEEP YOUR HUSBAND'S LOVE

THE pain that women suffer every month is bad enough. But the trouble it causes at home is worse. Mean soon tire of irritable wives. What is a woman to do?

Generation after generation has found the answer in this Vegetable Compound. As Mrs. Jone says, "There is nothing better for that tired feeling we all know so well. It helped my nervousness and built me up."

Lydia E. Pinkham's VEGETABLE COMPOUND

C.D.L. Would Have Governor-General's Office Abolished

VICTORIA, June 7.—A resolution that the Dominion government be asked to take the necessary steps to petition the king to abolish the office of governor-general in Canada was passed by the grand council of the Canadian Daughters' League at its closing session here.

The convention went on record also as agreeing with the following resolutions.

That any married woman whose husband holds a good position be barred from competing in the business world.

That orientals be barred from owning or long leasing property in Canada.

That Canadians be given employment preference in Canada.

That a supreme court of appeals be established in Canada to adjudicate all such cases as have heretofore been submitted to the English court.

Mrs. G. H. Gardiner of Victoria was elected grand president.

Other officers include: Grand first vice-president, Mrs. E. J. Rosche, Regina; grand second vice-president, Mrs. W. Barrington, Edmonton; grand chaplain, Mrs. J. B. Stewart, Edmonton; grand sergeant-at-arms, Mrs. E. W. B. Warner, Port Arthur; grand sentinel, Mrs. K. M. Keenan, Moose Jaw; grand historian, Mrs. Lillian Bullard, Fort William.

One of the accomplishments of the convention was the foundation of the Canadian Daughters' League educational loan fund, which will be used to assist Canadian-born children in cases where they might not otherwise have the advantage of an education. The formation of this fund has been under consideration for the past three years and a number of assemblies of the league have already set aside sums for the purpose.

Rise Up!

Don't be a Chronic Invalid

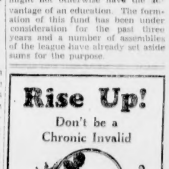

THERONOID

WILL RESTORE YOU TO HEALTH

Theronoid will re-charge the run-down cells of your body with fresh vigor, enabling them to build up strength and resistance to disease.

12 TREATMENTS FREE

Come to Our Office Twice Daily for One Week—No Dieting

THERONOID OF EDMONTON

112 Cordell Bldg. Cor 8th St. and Jasper

Phone 22925

Calgary Address 238 16th Ave. W.

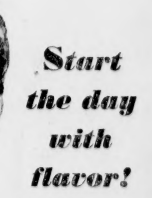

LEON JANNEY—popular young screen star

Start the day with flavor!

A BOWL of crisp Kellogg's Corn Flakes and cool milk or cream at breakfast makes your appetite get busy. And it's great for you! Rich in energy. Easy to digest. Enjoy Kellogg's for lunch. And what could be better for the children's supper? Kellogg's make any meal *better! Quality guaranteed.*

Enjoy a bowl of Kellogg's

Astride a bench in place of horse, members of the Japanese riding team arrived at San Francisco. Lieut. Baron Nishi, Major Yoshida, Major Imamura, Captain Nara, Captain Yamamoto and Col. Yusa, coach and head of the Imperial Cavalry school

Fred Bieser of Atlanta has a flock of twenty turkey-chickens produced by breeding turkey gobblers and hens of the ordinary barnyard type. They have the head and body of a chicken but the neck and feet of a turkey

Most swimmers are content with degrees Fahrenheit—not so Jennie Cramer of the University of Southern California, who is graduating with her master's degree this summer. Two olympic team mates, Josephine McKim and Marjorie Lowe, congratulate her

Ethel Barrymore, stage actress, has succumbed to the lure of the pictures and will appear with her two brothers, Lionel and John. The photographer caught this picture just as Ethel stepped from the train to receive the greetings of John

Pretty Fraulein Gilka in her racing car with which she won a heat in Berlin's recent automobile race on the Avus track

Taking to the air in battle formation, Mayo Gaelic football players fairly outmaneuvred the all-stars of Boston during their game at Somerville, Mass., recently. After a slow start the Irish rallied to win 21 to 5

Tommy Paul of Buffalo, crowned featherweight champion after winning a fifteen-round decision over Johnny Pena of Argentina, looks over the belt he won

Major Goodsell, world's professional single-sculls champion from 1924 to 1927, will again row for the title against Ted Phelps of England, at Long Beach, Calif., on Labor Day.

Making a big splash is Poynton Talbot, Missouri hurdling champion, as he tests out the newly installed water jump of the olympic 3,000-meter steeplechase course. It's a nasty spot

Ralph Metcalfe, negro sprinter of Marquette university, dashed off 220 yards in 20.4 a few days ago, clipping two-tenths of a second from the world mark

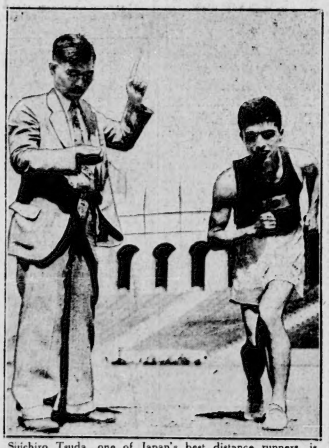

Suichiro Tsuda, one of Japan's best distance runners, is clocked at the Los Angeles stadium by Dr. Ken Makazawa, games attache. Tsuda, who is 26, won sixth place in the 1928 olympics at Amsterdam

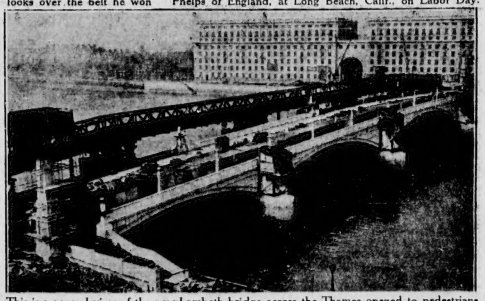

This is a general view of the new Lambeth bridge across the Thames opened to pedestrians a short time ago. The picture was taken from near the Lambeth palace and shows the Thames house in the distance

Flying a specially constructed plane over 6,000 hours, Henry Elliott has brought death to scads of bugs on 500,000 acres. He is seen demonstrating at Burbank, California

The "Greyhound" is probably the only road coach in the world which makes a daily run. Here we see it crossing the Hammersmith bridge after leaving the Berkeley hotel, Piccadilly, London

Now we know how "happy couples" get that way. At least, hopeful Belgian belles of Ronquieres string 'em around their necks for luck

When a workman's blow-torch ignited a bird nest in the eaves of the old court house at Beaver, Pa., a $500,000 fire started, in which several firemen were injured

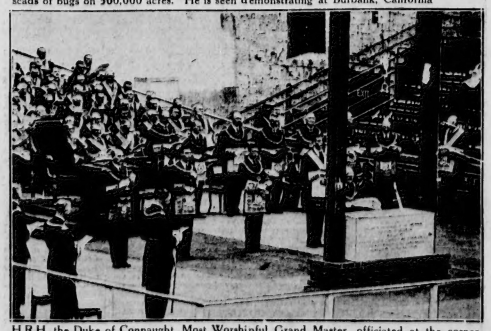

H.R.H. the Duke of Connaught, Most Worshipful Grand Master, officiated at the cornerstone laying of one of England's leading Masonic hospitals, recently. Behind him stand the Duke of York, Prince of Wales and Prince George

Subscription Rates
Delivered by Carrier, Per Week, $ .15
By Mail, in Advance, (Canada)
Per Year 5.00
By Mail (Great Britain and U.S.)
Per Year 7.00

Edmonton Bulletin

AN INDEPENDENT NEWSPAPER IN PUBLIC SERVICE

Dial 26121—The Bulletin
Alberta's Best
Want Ad. Medium

Re-Drafting Of Present Town Act Is Recommended

Trainloads Of Grain Leaving Alberta For East And West Port

Wheat Freight Figures on C.P. Lines Take Sudden Jump

Alberta's golden grain is flowing to the sea by trainloads. During the past few days train after train of 30 cars each have clanked their way east and west.

Wheat freight figures on Canadian Pacific lines in the Edmonton division took a sudden jump Monday, it was stated by C.P.R. officials here. From one branch line alone three grain trains were made up.

Yesterday's figures show that there was an increase of approximately 20 per cent in loadings over the average for the previous few days.

It was added that there had been a gradual rise during the past week, with the biggest increase recorded on Monday.

All of this grain is being released by farmers in the Edmonton district and it is the opinion of officials that the extension of the wheat bonus by the federal government is the cause.

The actual figures of car loadings of wheat since the beginning of the month show that the movement is increasing. Here are the daily loadings, in cars:

June 1, 59; June 2, 63; June 3, 82; June 4, 72; June 5, Sunday; June 6, 107 cars.

THREE MONTHS FOR INVENTOR

Also Faces Deportation for Clever Theft

Carl Sehn, a 38-year-old German mechanic is facing deportation at the end of a three-month sentence at the Fort for a novel theft of electricity from the city of Edmonton in March and April of this year. He might have kept it up for much longer but that the home-made resistance heater was so large that when he switched it on, the neighbors could not get enough "juice" to heat their electric toasters and light their places properly. It was as a result of an investigation, following complaints, that officials traced the trouble to the unauthorized heating plant installed to heat the upper part of the Sehn abode.

LIKE A FURNACE

"It's like a furnace," commented Mr. Justice Trueman when the heater and fuse box was produced in court.

Detective Alex Riddell said that when he visited the place he saw Sehn looking out of the window, but when he got upstairs Sehn was in bed. The heater was nowhere to be seen, but a search in the basement showed where it had been thrown, and it was still hot to the touch.

A suggestion was made that the father was innocent, and was a victim to his 15-year-old boy's passion for experimenting with electrical matters. Character evidence also was given by Rev. Harold Edwardson.

E. B. Cogswell, K.C., acted as prosecutor, and P. G. Thomson, K.C. defended.

W. H. Hargraves, superintendent of the city sewage disposal plant, reported to police Tuesday that 500 feet of copper wire, fuses, plugs, and switches had been stolen from the plant some time during Monday night or early Tuesday morning.

THE INQUIRING REPORTER

Do you consider that the saddle horse is "coming back" in the West?

This question was asked on Tuesday by The Bulletin's Inquiring Reporter. The following answers were supplied by Edmonton citizens, who are interested in, and who know, horses.

COLONEL F. C. JAMIESON, K.C., V.D., M.L.A., secretary Edmonton District Thoroughbred Society: "Yes, there is a marked revival of interest in horses. Agriculturists are commencing to see that the horse is necessary to the farm. They are again breeding draft horses and the lighter types will come back as well. There are certainly fewer tractors in use nowadays.

"The past winter provided the farmers with a demonstration of the horse's utility. Due to the drifted snow and the almost impassable condition of the roads, motor vehicles were out of the question. The horses got through where the autos and tractors were hopelessly stuck.

"In the early days of the west the mares used were too light for proper breeding purposes and it was not until recent years that the heavy, hunter weight type of horse was considered. Now, however, the Dominion department of agriculture is supplying large thoroughbred studs and the mares crossed with the light draft mares are producing an excellent type of saddle horse.

"Horses of this type bring as high as $500 per head for export in normal times. They have to be animals which are carefully handled from birth, however, which have been well treated, and which have not been spoiled by rough-and-ready breaking. The lower grades of this type make good delivery and light farm horses.

"The Edmonton district breeding station now has four fine government studs at service; animals which will do much to improve the western strain of heavy and light-weight saddle animals.

"The principal reason for bringing in these stallions is the improvement of the farmer's stock. They will serve to better the class of saddle horses as well and will form a reserve for cavalry needs. The best is none too good for the latter as the work the saddle horse is called upon to perform requires thoroughbred blood.

"In general, I would give it as my opinion that, although the horse went out of fashion in the west in recent years, he is rapidly becoming reinstated. The west is certainly swinging back to the horse."

* * *

R. T. COLES, riding master and late squadron sergeant-major, 19th Alberta Dragoons: "There is certainly a great horse come-back being staged in the west, both in heavy farm horses and the saddle animal. I regard this as being of a permanent character, too.

"From last fall up to the present time approximately 5,000 horses were sold in the Edmonton markets and it is common knowledge that the farmer is depending more and more on the horse. My opinion is that the farmer will be better off when his 'mechanical age' is over.

"Even in England garages are being turned into stables and I think the same transition will take place here. London now has 300,000 more horses at work in the city, and if the people over there find that it pays to use horses the same should hold good here.

"The intelligent breeding of horses is on the up-grade in the west. The men in the country were pretty badly hit and if it were not for the present depression more horse breeding would be going on. However, the farmer is again commencing to produce the well-boned horse of the heavy, hunter type.

"City people have certainly revived their interest in horses and this is especially noticeable in the case of the rising generation."

Gleaned From Today's News

I Saw Today

SAM DICKSON

surrounded by friends in front of the Tegler building and discussing matters of import;

AND

Betty Lane riding west on Jasper;

R. J. Gillis crossing the high level bridge on his way home for lunch; **Inspector P. H. Tucker**, R.C.M.P., entering "K" Division headquarters; **Norman F. Priestly** in town for a few days from Calgary walking east on the main stem; **Jack Thompson,** noted C.P.R. telegraph operator, running himself in front of Jasper avenue headquarters; **James M. Douglas** talking over important questions with a friend on the main highway.

T. N. Ramsey, partner in Murphy Services Limited, which is to open a post at Great Bear Lake fields soon, left for the northland on Tuesday's weekly train.

Norman Smith, editor of the U.F.A., is a visitor in the city. He arrived here Tuesday morning to spend a couple of days with the farm young people at the University of Alberta.

Neil Bergman, 10752 85 avenue, who sleeps in a tent near his residence, found his suspenders and pants distributed over the back lawn Tuesday morning and a watch missing from the latter garment.

There are 140,000 sheep grazing in the areas administered by the Calgary and Lethbridge Land Agencies, according to figures made available on Tuesday by the provincial government. Comparative figures with 1931 are not available as this is the first completed year grazing leases have been under provincial jurisdiction.

Colin G. Groff, provincial publicity commissioner, will be the speaker at the regular luncheon of the Rotary club at the Macdonald hotel on Thursday. He will speak on "Alberta's Tourist Business." A feature of his talk will be the showing of a new Dominion government scenic film showing Victoria Mountain, Lake Louise and other mountain resorts.

Mayor Andy Davison of Calgary is in the city on business and is staying at the Macdonald hotel.

Harvey Green, Calgary, official of the Canada Creosoting company, is in the city and is staying at the Macdonald hotel.

The annual picnic of the Edmonton Dental Society is being held at Victoria Park on Thursday afternoon. All the dentists and their families are expected to attend and it is requested that all dental offices be closed at four o'clock.

G. D. Brophy, district passenger agent for the C. P. R., with headquarters in Calgary, was a business visitor in the city on Tuesday, conferring with Charles Fyfe, city ticket agent here.

Hon. R. G. Reid, provincial treasurer and minister of municipal affairs, in a Calgary visitor on government business. He will return to this city on Wednesday.

Pilot Paul Calder, Canadian Airways, arrived in South Cooking Lake from McMurray, making a detour by way of Lake Wabiscaw, where two passengers were picked up. The plane landed at the lake Tuesday afternoon.

George Day, of the Lilly Adjustment agency, was the feature speaker at the weekly luncheon of the Cosmopolitan club in the Macdonald hotel on Tuesday, his talk dealing with fire and casualty claims. Jack Bates was in the chair.

Death by self-administered poison during a fit of despondency, was the verdict of a coroner's jury empanelled at Red Deer to inquire into the death of Mrs. Annie Costigan, a widow, who died on Monday, May 30. The inquest had been adjourned pending analysis of the woman's stomach content.

Twenty-five Britishers who are now travelling east across the Dominion on a special tour via the C. P. R., will return from the coast by way of the C. N. R. and pass through the city on the evening of July 5. They will spend some time in Jasper, but no stay will be made in Edmonton.

GLENORA TOURNEY WILL OPEN TODAY

Annual Club Tennis Meet Starts at 4:30 P.M.

With one of the classiest fields in its history entered, the annual tournament of the Glenora Tennis Club commences at 4:30 p.m. on Tuesday.

In order to keep up interest and to give players ample practice for the coming city tournament which starts on June 17, singles only will be played until after the city event, when doubles will be played.

Eino Gundersen, Eugene Carrigan, and many other stars will be seen in action on today's and succeeding days' draws.

Today's draw is as follows:

Players are requested to be on time for their matches.

4:30 P.M.

L. O. S.—Mrs. Comyn-Ching vs. Miss K. Nash; Mrs. V. Johnson vs. Miss A. B. Evans; Miss N. Evans vs. Miss Betty Douglas; Miss L. Evans vs. Miss B. Kirkpatrick; Miss S. Evans vs. Miss P. Primrose.

M. J. S.—B. Graves vs. D. Tysoe; P. Addinson vs. H. Gutton.

6:30 P.M.

M. O. S.—F. H. Goddard vs. S. Freestone; Gene Carrigan vs. P. Seaby; J. Brooks vs. D. K. Gunderson.

L. O. S.—Miss S. Berry vs. Miss J. Schurer; Miss M. Massie vs. Miss B. Brydges.

M. J. S.—K. Prie vs. M. Williamson.

7:30 P.M.

M. O. S.—E. Comyn-Ching vs. G. Kirby; G. Goddard vs. G. Blumenauer; S. Moher vs. D. Berry; C. Campbell vs. P. Giffen; E. M. Gunderson vs. G. Laycock.

L. O. S.—Miss P. Carrigan vs. Miss J. Wilkin.

Police Court

His own conscience brought Clement Levallee into police court Tuesday morning where he pleaded guilty to four charges of forgery and four of uttering forged documents. Taking into consideration this fact along with Levallee's attempts to make restitution, Magistrate Col. Geo. B. McLeod placed him on a remand for sentence for six months under bond of $300.

Recently two annonymous letters reached the Calgary office of the Alberta Pacific Grain company in which were enclosed a total of $23. The author of these missives confessed forging four grain cheques for $26 and feeling his wrong doing preying upon his mind had decided to make restitution by mail.

Detectives of the mounted police working on the case traced the letters to Levallee who made a statement admitting everything.

Accused promised the court that he would make complete restitution in the next three weeks and guaranteed his good behavior during the time of the court remand.

* * *

Fresh salves of the Alhambra hog wax boomed across new sectors Tuesday as Alex Palmer came to police court to testify that his eight-acre plot of potatoes was being ruined by 50 hogs belonging to Fred Hales. Hales was ordered to impound his pigs and pay the court costs.

Both gentlemen come from Alhambra, Alberta, a point 129 miles from Edmonton.

The court was given to understand that the matter of Hales' pigs was a feud long outstanding in the district. Palmer, taking the stand, related that the herd of 50 porkers broke out of their compound frequently and raided his potato field, digging up the tubers and making a mess of things generally.

"What's the matter with the hog fence," enquired the court.

"I don't know," answered Palmer, "but they get through it, under it, over the top of it, and around it. You can't stop them."

"Yes," replied Palmer, "when I pour out the feed for my hogs I usually find that Hales' fifty animals call around to take their share."

"Anything else?"

"When I stand guard over my troughs, the other 50 pigs raid the barn, upset the milk cans and drink the feed that should rightly go to building up the tissues of my hogs."

"Do your pigs run around the district?"

"No. I keep them penned in."

Peter Failing and A. V. Scott substantiated Palmer's testimony.

In his own behalf Hales told of having to doctor his hogs after they had been targets for buckshot. He alleged that Palmer had often threatened to shoot them.

"Why don't you keep them in your own back yard?" questioned Crown Prosecutor Chas. Becker.

"I can't tie them up," was the answer.

The court made it plain that any more complaints of pigs running wild would result in them visiting the pound.

* * *

Harvey Markel, charged with receiving stolen property was remanded for sentence until Monday and ordered to report weekly to Major Hector Habkirk of the Salvation Army.

Adjournment of one week was given Almer Albuliders charged with assault on Joe Pyah. The charge arose out of a recent battle between Joe Pyah, his wife and Mrs. Gladys Powell. Constables rushed in to the rescue of Mrs. Powell who brought a charge of assault against Joe Pyah. Joe was fined $2 and costs.

DISCOUNT RATE CUT

TOKYO, June 7. — The Bank of Japan announced today the reduction of its official discount rate from 5.8 to 5.11 per cent.

PARENTS OF BEATEN BOY BOTH DEAD

Authorities Continue Investigations Into Case of 7-year-old Frank Ward

Frank Ward, seven-year-old boy, patient in the Children's hospital as a result of a terrible beating received, allegedly from an angered relative, is making rapid strides toward recovery, according to hospital authorities.

On Tuesday morning he was able to get out of bed and walk around. A little unsteady on his feet at first after several days in bed, he soon regained his equilibrium and was getting back his brightness of manner and cheerful spirit.

Under the direction of Capt. Rev. K. C. McLeod, of the Neglected Children's department, the lad is being outfitted with clothes. Capt. McLeod personally interviewed him and reports him a fine, bright, happy youngster, perfectly content with his new surroundings and not worrying very much about his past painful experiences.

Investigations so far conducted reveal that the boy's name is Ward and that his parents are both dead.

He has lived in and about the Stony Plain Indian reserve with relatives or neighbors.

Exact details of the beating to which the boy was subjected are not established. Investigating officers have questioned many persons around the reserve and some conflicting stories are told. One involves the name of a man named Cardinal, said to be a step-father but now apparently not, in view of the establishment of the fact that both parents are dead. It is believed he was a relative or friend of the dead parents.

Other stories state that the boy was beaten by several of his companions on the reserve.

Probe of the whole matter is still under way and every effort will be made to determine and bring to justice those responsible for the affair.

Tenders For Brick And Stucco Work Received By City

Tenders for brick and stucco work on the power plant construction have been received by the city commissioners.

Bids for the brick wall for the new addition to the plant are as follows: M. L. Gale, $6,800; C. C. Eatons, Ltd., $6,477; R. W. Ritchie, $6,216.

Tenders received for stucco work on the old pumphouse are as follows: Roff Bros., $652; S. Askew, $734; T. B. Flynn, $940; W. C. Stollery, $756; C. Beckett, $745; R. W. Ritchie, $1,218.

Second Foreclosures Against City Hotel

Claim for $20,151.95 on a mortgage was entered in Supreme Court this morning by Richard Secord against the Northern Hotel Company Limited.

The mortgage was made on Jan. 3, 1927 for $40,000 and became due on February 1 of last year, since which date it is said no payments have been made either on principal or interest.

Trades, Labor Body To Put Matter Up To Alberta Legislature

Warm Weather With Showers Forecast Here

Warm weather with possible showers is the forecast from the weather bureau at noon today.

The day broke bright and clear with the temperature rising rapidly, but towards noon the sky became hazy and a few light clouds covered the sun. Drops of rain made their appearance shortly after 12 o'clock, but they were insufficient to be termed a shower.

The noon temperature reading was 69 degrees, which is the same as the high point of Monday, which was recorded at five p.m.

The low for the early morning was 45 degrees, registered at three a.m. and at five a.m. and six a.m. The morning barometer reading was 27.66 increasing.

Parochial schools, which gave religious instruction to boys and girls, existed among the Indians of California long before the white men came, says, Dr. E. M. Loeb, anthropologist.

Motion of Ald. J. W. Findlay Carries—J. P. Rowe Feature Speaker

Recommending that the present Town Act be re-drafted, Ald. J. W. Findlay, at the regular meeting of the Edmonton Trades and Labor council Monday night, moved a motion that this recommendation be placed before the next session of the Alberta legislature, and that in the meantime this question be referred to the legislative committee of the trades council for consideration and report. The motion carried.

Feature of the meeting was an address by J. P. Rowe, secretary of the municipality of Beverly, who dealt with the progress being made on the operation of the publicly-owned mine at Beverly and the future plans of the townspeople in this connection.

HARDSHIP WORKED

Speaking to his motion, Ald. Findlay pointed out that the Town Act had been drafted many years ago and that several of its provisions worked a hardship in the pre-

Continued on Page Sixteen

Here Are the Winners OF THE Dollar Cleaners Contest

We take this opportunity of thanking the thousands of contestants for the interest shown in this contest and we list the winners below:

1st Prize—$10.00
RAY JOHNSON, 12038 - 38th Street, City.

2nd Prize—$20.00 (Split Three Ways)
H. P. SEEGER, 11040 - 80th Ave., City.
FLORENCE STAINES, 8720 - 110th St., City.
FRANK B. LEIGH, 10552 - 82nd Ave., City.

3rd Prize—$10.00 (Split Two Ways)
J. P. POLOMARK, Mundare, Alberta.
MRS. K. ALBRIDGE, 9904 - 104th Street, City.

4th Prize—$6.00
GEO. LA CHANCE, 10567 - 92nd St., City.

5th Prize—$4.00
MRS. G. W. OTTO, Westock, Alberta.

The checks for out-of-town winners are being mailed to them — City winners will please call at the main office and plant of the Dollar Cleaners where their checks are awaiting them.

DOLLAR CLEANERS
Factory and Plant: 9352 106A Avenue. Phone 23512 - 21891
Branches at 10010 101st Street. Phone 23547
10762 Jasper Avenue. Phone 23256. 11217 Jasper Avenue. Phone 23641

DENTAL PLATES
DR. J. C. SHARP
DENTIST
Office Hours 9 to 6
Evenings by appointment
Office phone 24118—House phone 82546
Suite 106 Pantages Bldg., Edmonton

READ — COMPARE PRICES — COME AND BUY

CHRISTIE GRANT'S

Groceteria
9 to 10 Bargains

SALADA TEA, Brown Label. Priced at 76c 49c
Combination Bargain
10 lbs. B.C. Sugar 42c
1 lb. XXX Breakfast Coffee, fresh ground 29c
Both for 71c
SOAP CHIPS. Finest in bulk. 2 lbs. 19c
BRAID'S BEST COFFEE 1-lb. vacuum tin 35c
ROGER'S SYRUP. 2-lb. tins, each 16c
BUTTER, Choice Creamery, per lb. 11½c
BACON, Swift's in cellophane, per pkt. 6½c
ONTARIO CHEESE. Lovely flavor, per lb. 21c
BREAD, White, Brown or Raisin. Full size Loaf, each 3½c
SALMON. Fancy Cohoe. A delicious fish. Large tins, per tin 17c
BEACH'S Pure Logan-berry Jam. 4-lb. pails, each 35c

Half-Day Bargains
WEDNESDAY 8:30 A.M. to 1:00 P.M.

Reg. to 85c. MEN'S WORK SHIRTS. Drills and Chambrays. All sizes. Main Floor 39c
Reg. $1.95. LADIES' VOILE DRESSES. Novelty styles. All sizes. Main Floor 98c
Reg. to 69c. BROADCLOTH ROMPERS. Different colors. Bargain Basement 25c
Reg. 75c. BROADCLOTH SLIPS. Main Floor 39c
Reg. $2.95. BOYS' SCHOOL BOOTS, made of black calf, guaranteed leather sole. Sizes 11 to 13 and 1 to 5. Shoe Dept., Main Floor, per pair $1.69
Reg. to $1.10. LADIES' WHITE AND BROWN CANVAS OXFORDS. Best quality. First Foot make. Shoe Dept., Main Floor, per pair 69c
Reg. 25c. CHILDREN'S VESTS. Just right for present wear. Extra Special, Bargain Basement 9c
Reg. 29c. CHILDREN'S HALF-SOCKS. Different colors to choose from. A Bargain at, per pair, Bargain Basement 13c
Reg. to 85c. CHILDREN'S SUMMER DRESSES. Many with Panties to match. Sizes 2 to 6. Bargain Basement 39c
Reg. to 75c. LADIES' BEDROOM SLIPPERS. Fancy colors in leatherette, pom poms, chrome soles, rubber heels. Extra Special Shoe Dept., Main Floor, per pair 29c
Reg. $1.69. MEN'S 8-OZ. RED RACK RAILROAD OVERALLS Bib style. All sizes. Main Floor 98c
Reg. 50c.—KOTEX. Large pkt. of 12. One to a customer 25c

CHRISTIE GRANT'S SAVE YOU MONEY

Wednesday—8:30 a.m. to 1 p.m.

To $1.50 Men's Silk Ties
Grouped for Quick Clearance. Hundreds of designs. Fine quality. Each, 27c
Or 3 for 75c Main Floor

To 65c. Men's Silk Knit Shirts and Shorts 35c
Shorts have elastic waist band. All Sizes Main Floor

To $2.95 Ladies' Hats
Grouped for fast selling Wednesday Morning $1.19
Second Floor

To $2.50 Flat Crepe and Satins
There will be a rush for this while it lasts. Yard 89c
Bargain Basement

To 95c Men's Athletic Union Suits
Made of a fine nainsook. Cool and comfortable for summer wear. All sizes. 49c
Main Floor

SHOP EARLY

GROCETERIA
BARGAIN BASEMENT
HEINZ TOMATO KETCHUP 14-oz. bottle 17c
ONE HOUR SPECIAL 10 to 11 o'clock
Sugar Crisp Flakes or Post Toasties 4 pkts. 25c
EDDY'S SILENT MATCHES. 400's 3 boxes for 21c
FAIRY "The soap that floats" 2 for 7c
ONE HOUR SPECIAL 9 to 10 o'clock
Cream of Wheat, 18-oz. pkt. Each 16c
TOMATOES, Fraser Gold "Choice" 3 tins 25c
Choice BREAKFAST BACON, Cello wrapped, 1-lb. pkg. 6c
Finest ONTARIO CHEESE, mild, per lb. 12c
McCormack's Jersey Cream Soda 14-oz. pkg. Plain or Salted. Per pkg. 15c

CLOVER LEAF PINK SALMON Is Tall Tin, 8c Each
QUAKER CORN FLAKES 2 Large Pkts. 13c
EXTRA SPECIAL CHOCOLATE BARS — Popular brands. Assorted 5 for 17c
NABOB TEA, per lb. 37c
HEINZ PORK AND BEANS. Small size individual. 2 for 7c

To 65c Boys' Cotton Bathing Suits
Navy Blue with Red and White Trim. All sizes. 29c
Bargain Basement

To 75c Boy's Knee Pants
In light and medium weight tweeds. Sizes 27 to 29. Pair 33c
Bargain Basement

To $1.45. Summer FROCKS
For House, Porch or Beach wear, fast dyes, new styles. See these in our window. 69c
Second Floor

To 69c Ladies' Vests, Bloomers, Step-ins and Union Suits
Lisle Cotton with Rayon stripe. All sizes. 19c
Bargain Basement

Women's House Shoes 98c
Black Kid or Canvas 1-Strap Slippers with low heel with rubber lift and cushion insole. Wide comfortable fittings. 98c
Bargain Basement

WE ALWAYS SELL FOR LESS
ARMY & NAVY DEPT. STORE
101st Street, Edmonton

Bulletin Want Ads Are The Connecting Link Between Buyer And Seller—Try One

Announcements

INDEX TO CLASSIFIED ADDS
The principal classifications appear in the following order:

Announcements	1 to 15
Employment	16 to 22
Rentals	23 to 37
Swaps	37 to 39
For Sale—Wanted	38 to 50
Repairs	50 to 51
Business Directory	51 to 52
Professional Directory	52 to 53
Real Estate	53 to 62
Automotive	62 to 64

COMING EVENTS 1

EAGLES' Whist Drive and Dance each Wednesday, Edelweiss Hall; cash vouchers; good music. Admission: Gents 35c; Ladies 25c. Dance 25c. Don't miss them.

OBITUARIES 5

JAMES McGAVIN, SR.
JAMES McGAVIN, SR., 10828 104 St., passed away suddenly at his home at the age of 78 years. The funeral service will be held on Thursday afternoon, at 2 o'clock at Howard and McBride's chapel, and interment will take place in the Edmonton cemetery. Howard and McBride, Funeral Service.

CARD OF THANKS 6

MR. and Mrs. Arthur Fowler and son, thank their many friends for kind help and sympathy given them in their sad bereavement; also for the beautiful floral tributes. 362-138

FLORISTS 8

ALL flowers used in our Funeral designs carefully selected. Prices according to size.
Walter Ramsay, Ltd.
Phone 23468, Birks Building. W-267b

WESTGROVE GREENHOUSES
PHONE 22219. We deliver. Floral designs, window boxes, bedding plants. Prices are right. 14628 Stony Plain road. 2087-127

PIKE & COMPANY
FLORAL Designs, Fresh Cut Flowers 10849 Jasper Ave. Phone 22446. Night phone 23436 F-224b

MONUMENTS 9

NORTH-WEST Granite and Marble Co., 8337 109 St. Ph. 21375. N-285b

PERSONAL 10

FREE 5x7 ENLARGEMENT
WITH every film order: Films developed, printed, 4 exposures, each 25c
Mailing charges. New Hollywood Studios. 10219 Jasper Ave. H-285

SPECIAL
TRY our Combination Permanent at $4.50, beautiful, soft, lasting. Done by skilled operator. Phone early for appointment. Phone 26421. Vanities Beauty Shoppe, 10327 97 St. V-134c

SUPERFLUOUS hair removed with "Wizard" electric needle. 20 years experience. 10030 103 Street. 2075-139

5000 BOOKS for sale, Bookstore next Bulletin. 9639 Jasper Avenue.

DRESSMAKING by day or at home. Ph. 24803 or 23239. 2309-134

LOST AND FOUND 11

FOUND—Girls' Silver Watch. Owner can have same by proving property and paying for ad. Apply Bulletin Office. 2306-134

Employment

FEMALE HELP WANTED 16

All Help Wanted and Situations Wanted Advertisements for employed, not exceeding 3 lines or 17 words, special cash rate of limited time. Per week 50c

CONFIDENTIAL home for mother for light housework. Ph. 26703. 2310-134

MAN offering good farm home and small remuneration to unencumbered housekeeper. Inquire Room 124 Royal Georgian Hotel, Tuesday, or write Henry Kelly, Millet. 360-134

WIDOWER with three children, want housekeeper. Protestant preferred. Write Roger Sadler, Reno, Alta. 361-138

FEMALE SITUATIONS WTD. 21

Situations Wanted Advertisements for unemployed (both male and female) not exceeding 3 lines or 17 words, appear at special cash rate for limited time. Per week 50c

YOUNG GIRL will do housework for two or three hours a day, wishes to earn a week. 25c per hr. Phone 4265.

WOMAN with two children wants position as housekeeper, city, country. 10265 99 Street or write Box 331 Bulletin. 337-138

MALE SITUATIONS WANTED 22

Situations Wanted Advertisements for unemployed (both male and female) not exceeding 3 lines or 17 words, appear at special cash rate for limited time. Per week 50c

PIANIST for parties, dances and orchestra work. Ph. 72086. 2324-136

CARPENTER, builder, first-class attractions, repairs foundations, cement sidewalks, floors; want work, price cut to half; estimate free. A. E. Anderson, Ph. 24948. 364-137

$15 REWARD for steady employment, any kind, for young man 22 years, 5 years experience in plaster and woodwork machinist. Box 332 Bulletin. 365-137

EXPERIENCED taxi or truck driver wants work anywhere; good references. Apply 6845 109 Ave. 2303-135

CANADIAN LEGION, EDMONTON BRANCH No. 1

Memorial Hall :: Phone 22251
The Employment Service of the Canadian Legion has a number of Returned Soldiers in all branches of trades and professions listed for employment. Business and professional houses are kindly requested to get in touch with the Canadian Legion when requiring the services of a man to fill a vacancy. Appointments can be made at the shortest notice as the capabilities or credentials of each applicant for employment are recorded. When you are requiring a man to fill a position, please phone 22251, between the hours of 8.30 a.m. and 6.30 p.m. or 7 to 11 p.m.

Rentals

HOTEL ROOMS 23

ALBERTA HOTEL
LOCATED in the heart of the city. Under new management. Elevator service, fully modern rooms with baths. Delegations and families particularly catered to. Reasonable rates by day, week or month. A-385

ROSEBERY Hotel, 108 St., Jasper Ave. $1 day; $4 week, monthly rates. R-212

HOTEL ROOMS 23

QUEEN'S HOTEL
THE Clean-est, most comfortable rooms in city. 75c day, rates to families. Q-131b

THE old Timers' Meeting Place—The Richelieu Hotel. Rates 50c up. Dining service in connection. Corner 102nd St. and 103rd Ave. Phone 21716. Mrs. Frank Mainford, prop. R-97z

WITT Hotel, 10146 97 St.—Rates reasonable. Phone 22614. R-258b

WHEN in Edmonton stop at the Royal George Hotel, "The House of Comfort and Service." Rates $1.50 up. Dining and Banquet rooms, lunch counter, barber shop and billiard room. R-253x

HOUSEKEEPING ROOMS 24

3-ROOM suite, well furnished, newly decorated, balcony, radiant, warm suite, 10 minutes to City Hall. 2306-134

A NICE room, completely furnished, gas range; individual only $2.50 weekly. 11649 96 Street. Phone 71813. 2333-136

ATTRACTIVELY furnished housekeeping rooms, quiet, modern home, gas, every convenience, reasonable. 9550 102A Ave. Ph. 26453. 2316-135

NEWLY decorated housekeeping room, furnished or unfurnished; also bedroom. Ph. 22830. 10221 97 St. 2300-139

FURNISHED light housekeeping rooms, gas and water; use of phone. 9637 108 Street. 2378-139

FURNISHED 2 rooms, ground floor, gas, hot and cold water. 9539 103 Ave. Phone 23675. 2376-139

FRONT well furnished housekeeping room, gas. 10146 104 St. 2372-138

LARGE housekeeping room; nicely furnished; 3-burner gas stove; $3 weekly. 10230 95 street. 2371-138

NICE clean housekeeping room, close to Parliament Building. 818 Phone 24863. 2361-138

HOUSEKEEPING room with kitchenette; gas; convenientes; garage. 10125 107 St. 2362-138

BOWEN Apts., housekeeping suites, 2 rooms, light, heat, kitchenette, clean, quiet, reasonable. 10235 98 St. Ph. 22214. 2367-138

LARGE, bright ground floor room, gas; other rooms, with board. 10116 113 St. Phone 24871. 2364-138

FURNISHED 2-room suite, gas, close in, no children. 10539-106 Street. 2350-137

FURNISHED, neatly decorated, 2-room suite, $18; and $20; also 3-room suite, $20. 10134 114 St. 2329-136

FOUR large rooms, semi-modern. Apply 8653 82 St. Ph. 33407. 2106-124

WENTWORTH APTS.
97 STREET, housekeeping rooms, gas, hot and cold water, also bedrooms. 2301-134

FURNISHED housekeeping room, $5 weekly. 70147 98 Street. 2347-137

ATTRACTIVELY furnished housekeeping rooms, every convenience, reasonable. Phone 26422. Vanities, 10316 97 Street. 2295A-135

HOUSEKEEPING room with bed. Also 2 furnished bedrooms. No children 10849-98 St. Ph. 23334. 2692-137

SUITES and Single Rooms. Gas, south of Jasper. Apply Janitress, Rooms view Apts., 93 St. and Jasper. 2348-137

COMFORTABLE furnished housekeeping room, gas, 10174 108 St. 2299A-134

FURNISHED ROOMS 25

BRIGHT front bedroom, ground floor, suitable for two, gentlemen preferred. $2.50 up. Garage, central. 9625 - 102 Street. 2362-138

COMFORTABLE room, suit one or two, nice home, Garneau. Ph. 22734. 2325-135

LARGE bedroom, private home, single beds, two gentlemen. Sundays breakfast, $2 each weekly. 9639 - 96 Street. 2336-136

COSY single room, hot and cold water; gentleman. 9902 111 St. 2365-138

FURNISHED single room and 3-room suite, 10849 Jasper Ave. West End.

COMFORTABLE furnished bed-room, near University, 11038 84 Ave. Ph. 71381. 2371-138

BEAUTIFUL large bed-sitting room; piano; dressing room; running water; ground floor; also smaller room. 10038 108 Street. 2349-137

CLEAN furnished rooms and suites, city, west, modern, central, reasonable. New Victoria Rooms, 10165 100 Street. 2297-134

FURNISHED and housekeeping rooms to rent 9635 102 St. Phone 22460. C-208

COMFORTABLY furnished room, radiant heat, respectable gentleman. 10229 - 100St. 10628 108 St. 2314-135

APARTMENTS FURNISHED 27

WELL furnished 2-room suite; gas, light and water. Ph. 23692. 10872 95 street.

ATTRACTIVE, completely furnished 3-room suite; also furnished bedroom, reasonable rates. Phone 26422. 9803 111 St. 2362-138

3-ROOM Suite, light, gas and water. 10124 98 St. Ph. 21585. 2326-136

NICELY furnished apartment. West End, fully modern. Phone 23260.

$20 WILL rent furnished 2-room suite, bed-sitting room and kitchen; gas stove. 10038 114 Street. 2329-136

5-ROOM, modern suite, furnished or unfurnished. $25.00 per month. Ph. 81132. B-132b

FURNISHED or unfurnished rooms and suites; newly decorated; popular prices. Kensington Apts., 109 St. and 100 Ave. H-128b

APARTMENTS UNFURNISHED 28

ALEXANDRA BLOCK
3-ROOM suite with bath, also one- and 2-room suites. Elevator service, central, reasonable. 10181 100A St. Ph. 29745. 2351-135

GARNEAU—4 roomed suite, private bath, suitable South Side—Strathcona, glass porch, private bath entrance. Ph. 31-R. 2348-137

BRIGHT 3-room suite, gas range, hot and cold water; no children. 87 T. Kennedy, 11427 Jasper Ave. 2356-136

NICE bright, 3-room suite; every convenience; reasonable rent; no children, tenants; no children. Ph. 34352. 2335-135

3-ROOM suite, private bath, gas appliances, centrally located. Phone 23135. 9629 111 Street. 2340-137

NICE 4-room suite, private bath, gas range, close to Parliament Buildings. Phone 24863. 2360-138

ENTIRE upstairs new home, 122 St. near Jasper Ave. 3 bedrooms, clean, trunk room and 3 closets; gas, water, light and supplied heater and garage if required; adults only. Phone 83245 2342-139

UPPER flat, 3 large rooms, bath; balcony, radiant; hardwood floors; clean; no children. 10461 107 Ave. 2325-136

McKINLAY BLOCK
RENT new 2-room suites, ground floor, guarantee good service $15.00 to $18.00. McKinlay, 10121 96 St. 2373-139

APARTMENTS UNFURNISHED 28

3-ROOMED, fully modern suite; gas installed. Apply 10030 101 Street. 2321-135

CAPITAL Apts., 9527 108 St. 4 room suite, with private bath, hardwood floors; nicely decorated, garage; possession June 1st; also 2-room suite with kitchenette and private bath.
CHAUKIN, ALLSOPP & CO., LTD.
202 McLeod Bldg. Ph. 21981. C-125c

ROOMS WITH BOARD 29

ATTRACTIVE room, good board, suite, with private bath, radiant, radio, piano; $6 single; $5.50 double. Phone 24460. 2338-136

COMFORTABLY furnished room with private shower; single or double, garage. 9961 107 St. Ph. 23863. 2295-134

DOUBLE room and single room, comfortably furnished, board optional. Phone 23963. 2330-136

ROOM and Board, table board, 10113 96 Street, south of Jasper Ave. Phone 21890. 2374-135

FURNISHED room and board; suit two; also garage. 10329 99 Ave. 2336-137

FURNISHED board optional, private home. 10138 113 St. Ph. 81124. 2316-135

COSY room in new bungalow; board optional. 108 St. Ph. 21332. 2320-135

COMFORTABLE room, newly decorated; central; reasonable; board optional. Phone 26547. 2319-135

EXCELLENT board; sitting room; central; clean and select. $5.50. Ph. 21949, 10135 107 St. 2357-137

ROOMS WITH BOARD WTD. 29A

RESPECTABLE man wants good board and room, quiet home. Reference. Write Box 139 Bulletin. 353-135

FURNISHED HOUSES 30

EXCEPTIONALLY well furnished home for 3 or 4 months; reasonable rent to responsible couple. Phone 23470. 2341-136

UNFURNISHED HOUSES 31

4-ROOM house, fully modern; garage; 10 minutes from City Hall. Apply B. Cardinell, 9533 106A avenue, evenings. 367-137

6-ROOM fully modern house; rental close in $30 month. First class tenants only. Martin Jones, Phone 87238 2330-136

FIVE Room fully modern bungalow, garage, possession June 15th, $45. 10425 96 Ave. Apply 10427 96 Ave. 2358-138

5-ROOM dwelling with garage at 11413-86A St., very reasonable. Phone 26425. 2344-137

6-ROOM bungalow, modern, gas, for rent or sale. 11616 82 St. Ph. 22517. 2343-137

FIVE-ROOM, fully modern bungalow; garage; possession June 15th, $45. 10425 96 Ave. Apply 10427 96 Ave. 2358-137

5-ROOM, fully modern bungalow, 112 St., vacant June 1. Apply 10174 114 Street. 2346-137

NICE House, six rooms, combination furnace, cleaned and decorated. Ph. 22940 2346-136

3-ROOMED house, semi-modern; price $7 per month. 10640 91 street. 2305-134

SEE this before renting. Nowlan's newly decorated, fully-modern, 7-room house; combination heating. 11413 94 Street. 345-135

BEAUTIFUL modern, 3-room house, 2 lots; garden seeded; $25. Phone 32349. 2312-134

7228 104 ST., 4 rooms, $20 per month. 11204 81 St., 5 rooms, fully modern, $25 month. 9806 84 Ave., five-room bungalow, fully modern, gas, $20. 10569 80 Ave., 6 rooms, fully modern, $25 month.
Phone 22511 A-111x

4 ROOMS and bath, 10419 107 Ave. $18. Phone 22020. 313-129

10512 125TH Street, six rooms, fully modern $25

10256 92ND St., six rooms fully modern $25

BRIGHTON Block, 9670 Jasper. 2-room suites, gas and water, newly decorated.

CREDIT FONCIER F.C.
Cor. 102 St. and Jasper. Ph. 21135. C-102c

THE MORE YOU TELL THE QUICKER YOU SELL

Buy a Home or Homesite

Real estate prices today offer you genuine opportunities to make a profitable investment in a home, homesite, income property or a good farm. Take time to read the Want Ads in the Real Estate Column Classification, 53. The opportunity you have been looking for may be there!

Edmonton's leading realtors list their choicest bargains in this column, and it will be to your advantage to investigate their offerings.

Edmonton Bulletin
Classified Dept.—Phone 26121

SUMMER COTTAGES 33

SOUTH COOKING LAKE
Furnished cottages from now to June 30th, from $15.00 per month up. Apply Will Werner, Phone Hillcrest 2364A-139

BING your children out to the farm for a holiday; 16 miles east of city. Wm. Garbe, Ardrossan, Alta. 376-139

SEBA—Cottage for rent June and July, fireplace, boat. Phone 72201. 2331-136

LARGE, furnished cottage, at Seba Beach, for sale or rent. Ph. 81001. 2370-138

Swaps

LET'S SWAP 37

ADVERTISEMENTS in this column ordered for a period of six days receive the benefit of special reduced rates for limited time. 3 lines (11 words) for 6 days, 50c; 6 lines (36 words), $1.00. All orders must be accompanied with cash.

160 ACRES for exchange or rent, 40 miles from Edmonton, near school, town. Wm. Garbe, Ardrossan, Alta. 375-139

SWAP 8 lots in Calder, half block from car, on water and sewer, for livestock, farm machinery or anything of value. W. Johnson, Box 181 Leduc. 335-138

LOTS, near carline, on South and North side, for acreage or quarter section. Macm. 5262 101 Ave. 2357-138

HOTEL, licensed, good beer business, Price $5500. Exchange for equipped farm, north. Box 146 Bulletin H-131x

1/4 SECTION, partly improved, close to station; will trade for late model car. Box 139, Bulletin. 377-139

1929 Essex Coach, excellent condition and cash, for 1930 or 1931 Ford or Chevrolet sport Roadster. Ph. 72841. 346-134

EQUITY in small home in city to exchange for medium priced quarter section. Box 140 Bulletin. 2334-136

BABY chicks, Reds; Leghorns at $8 per 100, June delivery; trade for wheat, oats, barley. Apply 10031 95 St. 2332-137

DWELLING, here, leased value $300; take car and cash. Write O. Erickson, Sedgewick, Alta. 348-134

McCLARY Burner Gas Range with fittings to swap for good coal range. 6 Douglas Blk., Whyte Ave. 350-135

BEAUTIFUL modern, clinker brick 3 bungalow; 3 lots; clear title. Will consider trade. Apply owner, 14624 Stony Plain Road. 369-137

McLAUGHLIN Touring, new block pistons and rings. What have you to offer. All ready to go. Ph. 24956. 2313-135

WILL trade good tent for sewing machine. 8015 95 St. 348-134

SWAPS 37

GARAGE built to order, hot water furnace, accept trade. Levasseur, 11505 88 St. or Phone 24576. 358-136

DUALLY engine, 15-25, in good condition; would trade for good car or sell. Box 76, Red Willow, Alta. 367-138

1929 STANDARD Buick Sedan, price run 14,000 miles for Ford, Chevrolet truck, in good order. Apply Box 3, Vilna. 359-136

QUARTER section, Ballantyne District, house, well, and all fenced. Will trade. Phone 21313. B-108x

For Sale and W't'd

ARTICLES FOR SALE 38

Munro's Sale
Cut Prices on all paint Movers, Lawn Fence, Lawn Gates.
11-Fate Willard Batteries $3.95
8 Used 32x35 Firestone Tires $2.75
3 Used 30x31, Firestone Tires $2.25
$1.20 Gal. Mobile Oil Extra $1.20
$1.89 Mobiloil AAF, gal $1.35
$1.89 Extra Heavy Oil, gal $1.35
$1.49 Gal. cans, Union $1.39
5 lbs. Graphite or Cup Grease 45c
3 lbs. Bulk Axle Grease 50c
3 lbs. A. M. Grease 25c
$2.50 Heavy Barn Wire $3.15
$2.25 Master Made House Paint $1.25
$4.00 Regal House Paint $2.95
$2.50 Munro's House Paint $2.00
$1.60 Regal Varnish, qts. 95c
M-121x

FRANCIS Barnett: Motorcycles for economy, 120 miles per gallon, $185. Bicycles traded. Edmonton Cycle Co., Loops 101A Ave.

BURROUGHS Adding Machine, special for elevator work. McCauley Agency, System general store or butcher, telegrapher's "buzz," excellent condition. Pearson Typewriter and Radio Company. P-134x

INDIAN Scout Motorcycle driven under 1000 miles. Price $85. Box 123, Bulletin.

GARDEN hose, 50 ft., $2.85; coil 50 ft., 4 ft. wide, $3.95; paints, gal. $1.89. Herb Webb, 10116 Jasper. W-128x

TRY the "Northern" Dandelion and Noxious Weed exterminator. Kills dandelions and noxious weeds instantly. Trial squirt can and extermination guaranteed, half pint, 25c. Northern Hardware Co. Ltd. 101 St. East Side, off Jasper. Ph. 21814
The City's Leading Hardware Store
2354-134

$8.75 Bullbearing Lawn Mower $6.65
2-1 Tin Axle Cup Grease 25c
Motor Eze Oil, per gal 25c
Window Screens ..... etc to 40c
Thompson Market Hardware
Ph. 24447. Cor. Clare Block. 2352-134

CALTHORPE, motorcycle, something different. Edmonton Cycle Co., 10626 101A Ave. E-124x

ARTICLES FOR SALE 38

Garden cultivators with all tools $10.25; 200 pounds aluminum ware, from ..... 80c to $1.20
100 gals. Stephen's floor enamel, Gallon $3.60
30x3½ Tire and tube, complete $1.95
Fernery flower boxes, bird baths clear at cost.
Shipment Sorby Sheffield Tools Arrive.
HILL'S GREER HARDWARE
Opposite Market Square C-122x

NEW and rebuilt National Cash Registers; rebuilt guaranteed, easy terms, without interest.
NATIONAL CASH REGISTER COMPANY LIMITED
10162 102 Ave. Phone 21345. N-114x

TYPEWRITERS new and rebuilt—repairs, rentals. United Typewriter Co. Phone 21774. U-287R

WELSH'S
(Est. 1908) 10315 101 St.
Headquarters. Harness, Supplies
1 Trotting Sulky, like new
6 Second Hand Bicycles
1 10-cu. ft. Electric Vacuum Freezer.
2 DeLaval Cream Separators.
6 Counter Scales, 240 lbs.
5 Moore & Hubbard Pianos.
Special Plow Harness, Per set: $19.50
Team Working Harness, Per set $19.50
Bridles A pair $3.25
1-inch Team Lines, A pair $1.75
1-inch Chrome Name Straps 2 for 35c
Full Stripped Breeching, Per set $6.50
Extra Heavy Double trees, 40x4½x½ $1.00
Longline Chains, Each $1.50
Guarantee Lines, Each $1.25
To Rent—Tents, Gasoline Stoves, Folding Camp Cots, Gasoline Lanterns, Track and Screw Jacks, per day 25c
WE BUY, SELL, EXCHANGE ANY ARTICLE OF VALUE W-115x

REBUILT Underwood and Remington typewriters, standard and portable.
The Phillips Typewriter Co., Ltd.
10124 100 St. Phone 21729. P-125x

Heated Ready-Mixed Concrete
Phones 23881, 23536
Alberta Concrete Products Limited
104 Ave. and 111 St. A-281x

BUILDING MATERIALS 38a

Heated Ready-Mixed Concrete
Phones 23881, 23536
Alberta Concrete Products Limited
104 Ave. and 111 St. A-281x

GARDENING & SUPPLIES 38b

BLACK earth, manure, cinders, sand and gravel for sale; gardens plowed. Marks' Coal and Wood, 10746 114 St. Phone 24633. 24-97x

1500 YARDS finest black loam, $7.50 delivered screened anywhere city, $1 outside. Also sand, gravel, manure, screed, cinders, red brown, clay for rock. Estimate on job free. Ph. 31888. 2332-136

HOUSEHOLD GOODS 39

ALASKA Salvage Co. buys furniture, stoves, ranges, range, etc. Highest prices paid in the city. Ph. 25527. 4916 Ave. A-056x

IT'S BARGAIN DAY
EVERY DAY
LOOK OVER THESE SPECIALS
Large Chest of Drawers To clear $12.00
2 Good sunroom pieces, large settee and rocker, like new.
Value $60.00 ..... $25.00
Solid Walnut Dining Room Suite, Wholesalers' sample, worth $170.00. Half price $99.00
Odd Dressers with beveled plate mirrors. To clear $9.00
Satin Walnut Dressing Table with three mirrors. To clear $14.50
Extra large quarter cut oak Sideboard; cost when new $85.00; in good condition to clear $19.00
Large Rubber Plant, drawers floor, like etc. Cost $15.00 To clear $5.00
IF WE HAVE WHAT YOU WANT OUR PRICES ARE ROUND TO SUIT YOU
DAVIES' FURNITURE EXCHANGE
9832 Jasper Ave. Phone 24432.

LARGE Kroehler bed-chesterfield and white enamel refrigerator, clean. Phone 24963. D-134x

ADVERTISER will buy furniture, tools, ranges, etc. Spot cash paid. Phone 23963 D-108x

FURNITURE WANTED

IN any quantity for cash. Best price paid for Valley Furniture Exchange 9722 Jasper Phone 24432. D-134x

WEELS, 10 Ave. Exchange, buys furniture in any quantities or sells on commission. 9531 Jasper Ave. Phone 21230 B-124x

PHONE 21731 and receive highest cash prices for furniture, stoves, heaters, clothing, etc. H198x

BICYCLES & MOTORCYCLES 40

MOTORCYCLE accessories, parts and two tandems for sale, terms. Ph. 23750. 2331-136

COAL AND WOOD 42

PHONE Coal—Wood Exchange for Nanaimo Coal: lump $4.50, stove $4.00, nut $3.50. Poplar wood, standard measure $3.00. 2342-136

RADIOS & REPAIRS 44

LET us service your RADIO. Modern equipment. Results guaranteed. RADIO ELECTRIC SERVICE. B-124x

50 BATTERY radios, all makes, $2 up. $25. 9925 101A Ave., opposite market. E-93x

ARTICLES WANTED 46

HIGHEST market price paid for furniture, tools. Ph. 23534. M-134x

WANTED to buy—Wanted "Winchester" or "Savage" rifle. Will pay cash. Must be cheap. Box 134, Bulletin. 363-134

WANTED, 50 ranges and meters. Good or damaged. Ph. 23534 M-134-x

WANTED, furniture, ranges, tools, etc. Ph. 24722 Cloud's Auction Mart Sales Wednesday C-210x

LIVESTOCK 47

HORSE Collars made and repaired by expert Collars exchanged. 10439 99 St. 358-135

POULTRY AND SUPPLIES 48

23-piece China Tea Set
WITH every order for Hambley Electric, high quality purebred to lay chicks for only 10c. White Leghorns $7.00. Barred Rocks $8.00. Rhode Island Reds, White Wyandottes, $9.00. Buff Orpingtons $10.00. Order now for immediate delivery
HAMBLEY ELECTRIC HATCHERIES LTD
10212 - 101St Ave. Ph. 25422. 4-126x

POULTRY AND SUPPLIES 48

POULTRYMEN
One tiny thimbleful of feed is all a chick can put in its little craw in a day for the first twelve days of its life. On it the chick must live and grow, build muscle, make bone and grow feathers
GILLESPIE MAID CHICK STARTER is scientifically blended, and has the right combination of proteins, minerals, carbohydrates, vitamins, fats and fibre for rapid and vigorous growth. You can afford to feed only the best, when so much depends on so little.
Write for price list on all feeds.
GILLESPIE GRAIN CO. LIMITED
Ph. 27461, 22842. Head Office 23436
Corner 106 Ave. and 102 St.
Manufacturers of Gillespie Maid Products. G-1-134

SEED GRAIN 48B

GOV. No. 1 White Blossom Sweet Clover, $4.75 per 100 lbs.
Capital Seed & Poultry Supply
10159 99 St. Phone 21342. C-128x

DOGS, CATS & RABBITS 49

COLLIES, the best blood obtainable. Belatta Collie Kennels, 9131 Jasper Ave., Edmonton. B-256x

Repairs

MECHANICAL REPAIRS 50

ALL kinds of Repair Work. Oxford Machine Shop, 9511 111th Ave. Ph. 23147. O-282x

SAWS Sharpened. Lawn Mowers Ground. Consult an expert. "Saw Doctor," 10817 - 95 St. P-117x

SANDY Repairs Lawn Mowers, Guns, Phonographs, etc. Phone 24949 10116 100A St. S-282x

FURS REPAIRED, REMODELLED

FURS repaired, remodelled, relined. Ph. 26321. A. Andreesen, 17 Beacon Blk. 10181 Street. A-230x

ROOFING REPAIRS

NORTH-WEST Roofing Co., phone 25824. 10742 - 105 St. D. McDermid, Mgr. N-126x

REPAIR YOUR OWN ROOF
At a Cost of 21c per Square Foot with
Asbestoline
Easily and Quickly Applied
GUARANTEED FOR 10 YEARS
GORDON
16129 102 Street. Phone 21258. G-101x

SPORTING GOODS

TENNIS Racquets repaired and restrung; special prices for Jasper Uncle Ben's Exchange. U-91x

WATCHES AND JEWELRY

GLAUSER, J., Swiss watchmaker, repairs watches at low cost. 9432 101 Ave., Edmonton. G-251x

A WATCH fixed by Christensen is always right. 10217 101 St. C-291x

Business

BUSINESS SERVICES 51

AUCTIONEERS

HOWE, the Auctioneer, sells in town, country. 10612 101A Ave. Phone 25601. 133x

MUNTON, C., "The Market Auctioneer." Ph. 23348. 10238 96 St. 135x

H. H. CHAWFORD, Auctioneer, new address, Jasper Ave., opposite Alberta Hotel. Phone 21641. C-303x

BUILDERS AND CONTRACTORS

DEMAND THE BEST!
J. WILSON, Specialist in Home Building, alterations, repairs. Est. over 25 years. Estimates cheerfully furnished. Ph. 27866. J-110x

CONCRETE PRODUCTS

Heated Ready-Mixed Concrete
Phones 23881, 23536
Alberta Concrete Products Limited
104 Ave. and 111 St. A-281x

ELECTRICAL CONTRACTORS

BECROFT Electric. Electricians. Prompt service. 9642 118 Ave. Ph. 72733. B-89x

LOOSE LEAF EQUIPMENT

LOOSE LEAF EQUIPMENT
BINDERS FOR ANY SHEETS
LOOSE LEAF SHEETS
FOR ANY BINDER
EDMONTON BULLETIN
JOB DEPARTMENT
Main Floor, Northern Building
2 doors West of Bulletin Office
Phone 26121 B-21

HOUSE MOVING

A HUDSON, house mover, buildings raised, excavating, skids built, gravel for sale. Ph. 72186. 11725 84 St. H-64x

MARKS, H. J., house mover, moving huge height, cold. Ph. 23238 10748 114 St. M-154x

IRON WORKS

NICHOLS BROS., machinists, brass and iron founders, general repairs a specialty. Manufacturers of sawmill and mover transmission. Belting, belter fittings, etc. in stock. Saws hammer-gummed. Phone 21861. 10019 96 St. N-152x

PAINTERS AND DECORATORS

FRANK BIRCH, Paper Hanging. Most reasonable prices. Estimates free. Phone 32211. B-1-134

PLUMBING AND HEATING

H. Kelly & Co., Plumbing, heating, gas-fitting. Sprinkler equipment. 10041 100A Ave. E-151x

PRINTING

PRINTING
YOUR PERSONAL AND SOCIAL PRINTING REQUIREMENTS SUPPLIED WITH PLEASING TASTE AND REFINEMENT
EDMONTON BULLETIN
JOB DEPARTMENT
Main Floor Northern Building
2 Doors West of Bulletin Office
Phone 26121 B-21B

RUBBER STAMPS AND SEALS

EDMONTON Rubber Stamp Co Ltd., 10607 101A Ave. Ph. 26927. E-229x

THE MORE YOU TELL THE QUICKER YOU SELL

BUSINESS SERVICES 51

TENTS AND AWNINGS

AWNINGS, tents and repairs. Mattresses made and renovated. Edmonton Tent & Awning Co. Ltd., Phone 21763 10046 102 St. E-283x

Northwest Tent & Awning Co.
MANUFACTURERS of awnings, tents, tarpaulins, wagon covers, etc., 9672 Jasper. Ph. 22818 N-42x

Professional

PROFESSIONAL SERVICES 52

BARRISTERS AND SOLICITORS

GERBASCH, O'Connor & O'Connor, Barristers, Solicitors. National Trust Bldg. Phone 24141. G-326

HUTCHINS & HOWATT, Barristers and Solicitors, etc. Phone 21510. 728 Tegler Bldg. H-132x

MACKAY, McDonald & Wells, Barristers and Solicitors, 522 Tegler Bldg. Phone 26367. M-61x

MACLEAN, Short and Kane, Barristers, Solicitors, Notaries. Phone 21436 615 McLeod Bldg. M-152x

NEWELL, Lindsay, Emery & Ford, Barristers, etc. Canada Permanent Bldg. Phone 22161. N-153x

WINKLER & Hawe, Barristers, Solicitors, Notaries. 710 McLeod Bldg. Ph. 24817. B-261x

WOODS, Field, Craig & Hyndman, Barristers, Solicitors, 316 McLeod Bldg. Phone 23147. W-153-x

DIVORCE, DOMESTIC DISPUTES

RICHARDS, R., Barrister, Estates, Wills, Divorce. 741 Tegler. Ph. 21841. R-85x

STANTON, Hugh E., Barrister, Solicitor and Notary. 725 Tegler Bldg. S-281x

WHITE, Ranald D., Barrister, Solicitor and Notary 532 Tegler Bldg. W-148

CHIROPRACTORS

CRAFTS, C. C., D.C., Chiropractor, 8 Benson Bldg. Ph. 24356. C-225x

DENTISTS

CHINNECIS, Dr. W. H., Surgeon Dentist. 105 Tegler. Ph. 27600. C-61x

FRITH, Dr. S. W. D., Graduate Toronto and Chicago. 520 Tegler Ph. 24065. Res. 22383. F-2x

LOWTHER, Dr. John S., Dentist. 703 Tegler Bldg. Ph. 21985. L-62x

McLAURIN, Dr. L. D., Surgeon, Dental X-Ray. Eye examined. 403-4 Tegler Bldg. Ph. 26446. M-152x

WILKINSON, Dr. John E., M.D.S., L.D.S. Ph. 24663, 520 Tegler. 328x

WOOD, Dr. Herman B., 600 Tegler Bldg. Ph. 21322-23442. W-52x

MATERNITY HOSPITAL

SALVATION Army Grace Maternity Hospital for women and girls. Ph. 22307. S-3x

OPTOMETRISTS

SEE Wills and See Well—Registered Optometrist Ground Floor, Empire Block, 101 St. Phone 25368. W-132x

MEADOWS, Mrs. C. J., Registered Optometrist. Credit Foncier Block, opp. Hudson's Bay. 23567. M-154x

SAVE YOUR EYES
WITH CORRECTLY FITTED GLASSES
If your vision is failing, don't put off having your eyes examined by us. We will analyze your vision and correct any defect you have, that will enhance your appearance. We have all the latest style frames and our prices are ridiculously low. Call today and let us advise you.
IRVING KLINE
Registered Optometrist
Fort Theatre Bldg.
83 Down—81 Per Week
10123 101 St. Phone 25264
"Meet Me at the Street Clock"
"Your Credit Is Good—Pay When Convenient" K-1-134

OSTEOPATHIC PHYSICIANS

BRESDEN, Dr. Carl, Osteopathic Physician. Office, 327 Tegler Bldg. Phone 22577. B-208x

PHYSICIANS AND SURGEONS

BOISSONNEAULT, Dr. E., Physician, Surgeon, Paris and Chicago hospitals. 524 Tegler Bldg. Ph. 21613. B-4x

BOULANGER, Dr. Joseph, physician and surgeon. Office, 10118 102A Ave. Phone 22099. B-102x

EGGIE, Dr. C. G., General Surgery, Diseases of Women. 705 Tegler Bldg. Phone 22422-23456. G-14x

FITCH, Dr. D. B., Infant feeding and diseases of children. 502 McLeod Bldg. Hours 2-4 and by appointment. Ph. office 27412; 78471. L-74x

MACBETH, A. W., F.R.C.S. (C.), M.D., Surgeon, Diseases of Women. 123 Tegler Bldg. Ph. 26311; 82003. M-26x

MORRISH, Dr., urinary and skin diseases, X-ray and electro-therapy. 209 McLeod Bldg. M-110x

OIR, Dr. Harold, Diseases of the Skin 520 Tegler Bldg. Ph. 23589. O-14x

SMITH, Dr. Emerson, Specialist Genito-Urinary Surgery. 329 Tegler Bldg. Phones 24499-23536. S-180x

THRAM, Dr. C. C., Surgery, Genito-Urinary Diseases of Women. 209 Tegler Bldg. Phone 21434; res 21239 T-21x

SURVEYORS, ENGINEERS

C. E. ATKINS, University of Dublin, Knight & Atkins, Ltd., city, municipal, mines, Groundhog. 310 Agency Bldg. Phone 27158. A-154x

BRECOLL, Knight & Cautley, City town, municipal district surveys. Ph. 21677 Northern Investment Bldg. 316x

Believe It or Not by Ripley

CAN DRIVE A BALL AROUND THE TABLE AND HIT THE CUSHIONS TEN TIMES IN ONE SHOT
The ball travels a distance of 65 feet !—Chicago

Flapper Fanny Says

Do You Realize That It Costs Less Than 10c a Day To Run a Bulletin Rental Ad?

Real Estate

HOUSES FOR SALE 53

7-ROOMED house, garage and barn. 101 Ave. Snap at $2,000; terms.
R. W. GRIERSON
508 Agency Bldg. Ph. 21313. G-120x

NEW Stucco Bungalow—128 Street. 6 rooms; sun porch; bath; etc. A-1 condition. Owner forced to sacrifice. Price $3,000; terms to responsible party.
KENWOOD & ARCHWOOD
10119 100A St. Ph. 71282. K-2-133

$850 CASH, balance $20 per month, secures 5-room bungalow, 2 bedrooms, 50x150 lot. Price, $1,500. Eastwood.
W. C. ROWE
10144 101 St. Ph. 24171-72804. R-133x

RENTAL TERMS

10 ROOM home, close in, south of river. 2 viall garage, lot 50x100. $3000.
6-room Bungalow, 96 St. Norwood, up-to-date in every respect. $3400.
COTE -McCUTCHEON-COTE
Real Estate Rentals Insurance
10924 102nd Avenue
Phone 26223; Evenings 22387. C-132x

93rd Street, Norwood

SIX ROOMS, FULLY MODERN, GAS THROUGHOUT, MAPLE FLOORS DOWNSTAIRS, FULL CEMENT BASEMENT. HOUSE IN GOOD CONDITION, MUST BE SOLD. TERMS ARE ONLY $100 CASH DOWN AND BALANCE $35 PER MONTH. PRICE CAN BE ARRANGED TO SUIT
Weber Bros.
AGENCIES LTD.
Phone 5-3-4-5-1
Ask for Mr. Ferris
W-1-131

NICE 5-room bungalow, East End; fully modern; $1,900. Cash or terms arranged.
D. J. GILMURRAY
643 Tegler Bldg. Ph. 22824. G-130x

Owner Leaving for Europe
WILL sacrifice 5-roomed, well-built fully modern house in best condition, gas, garage, paved street, close in. Revenue takes care of payment. Ph. 32857. 2553-137

LORIMER - WATSON

Real Estate Brokers — Loans
Insurance Properties Managed
206 Agency Bldg. Ph. 21341. L-118x

NEARLY new, 5-room stucco bungalow, modern; sun parlor; hardwood floors; fireplace; flas; shower; garage. Sacrifice for quick sale; $3,500 cash, on terms.
L. WINTERBOTTOM
10123 100A St. Ph. 27114 27472. W-134x

EXCEPTIONAL VALUE IN Real Good Home

New 5-room stucco bungalow; oak floors; fireplace; electric fixtures; on South Side, close to 109th Street. $3500 00, terms.
W. ROSS ALGER CORPORATION LTD.
9971 Jasper Avenue
Phone 23040
Real Estate, Insurance, Stocks Bonds and Government Annuities
B-1-128

FARMS FOR SALE 57

FOR Sale—N.W. 14-45-24-4 $250 acre. $50 cash, balance $30 year till paid for, 6% interest. A. P. Mitchell, Milner. For-6-126

FARM BARGAIN

3 SEC. of land, fenced, mostly under cultivation, within one mile of city limits, on gravelled roads. Price $80.00 per Acre. Terms arranged.
BAGLEY & McMANUS
9944 101A Ave. Ph. 24041. B-134x

FARMS FOR SALE 57

No Better Value in the Province of Alberta
For Sale or Partial Exchange

320 ACRES Barrhead District, all fenced, suitable land, 145 brakes, 115 in crop, 30 summerfallow—nearly all of balance cleared—good house, ready to burn. All breaking and improvements on the farm have been done during the past 6 years. It is all level, fenced with 3 wires, abundance of good water. Buildings consist of 1½ storey frame house 16x32 with lean-to 16x26, 4 rooms down, 2 upstairs, chimney, shingle roof; barn 36x42, hip roof with loft; 2 granaries; chicken house 12x12; machine shed 30x66; smoke house 8x10; 1 mile to P.O., ½ mile to school. Owner refused $11,000 for this property 2 years ago but due to sickness in family is now forced to sell and will accept $25 per acre and take small house up to the value of $2000 with some cash as down payment—balance can be arranged on balance.
E. H. POINTER & CO.
308 Bank of Commerce Bldg. Ph. 21824. P-134x

BUSINESS OPPORTUNITIES 59

GOOD confectionery, ice cream parlor and tobacco for sale, best town in Alberta, on main gravelled highway. Apply Box 137, Bulletin. 552-126

PROPERTY FOR EXCHANGE 59a

WE have several city homes to trade on improved farms.
LOVE COMPANY LIMITED
209 Empire Block. Phone 22236. L-133x

MONEY TO LOAN 60

MONEY TO LOAN

On Modern Dwellings in Edmonton and Other Towns in Edmonton District
Monthly Repayment Plan
Three, Five or Ten Years.
Privilege of Earlier Repayment Without Notice or Bonus
R. L. Greene & Co. LIMITED
10154 Jasper Ave. Ph. 22181. G-108x

INSURANCE 61

H. MILTON MARTIN, Insurance Agent, Broker. Fire, Casualty, Plate Glass. Ph. 24314, 729 Tegler Bldg. 162x

INSURANCE

FIRE, AUTOMOBILE, BURGLARY, PLATE GLASS AND ALL MISCELLANEOUS INSURANCE WE REPRESENT ONLY THE STRONGEST COMPANIES.
HERRING & CO., LTD.
10179 100A St. Phone 27017. H-91x

Automotive

AUTO SERVICE DIRECTORY 62

AUTO WRECKERS

WESTERN AUTO WRECKAGE
10152 101 St. Ph. 21836. W-41x

AUTO Wrecks & Salvage Cheap. 9943 Whyte Ave. South Edmonton Phone 33721. A-55x

ALL PARTS FOR ALL CARS
Lowest Prices in the City
GLEN'S AUTO WRECKAGE
10228 98th St. Ph. 21262. G-112x

ROYAL AUTO WRECKERS
FOR cars and used parts. Ph. 24742. 10217 99 St., next Civic Hall. R-154x

SALVAGE AUTO WRECKAGE
USED parts for all makes, cars repaired. 10153 98th St. S-109x

THE OLD RELIABLE
Auto Wreckage
LIMITED
Automobile Parts Distributors
Phones 23589; Office 24047
10340 97th Street
If It's an Auto Part We Can Supply It
A-91x

AUTO SERVICE DIRECTORY 62

ACCESSORIES AND PARTS

RECONDITIONED stock of Motor Car Supplies.
GORDON'S AUTO SUPPLY
9963 Jasper Avenue G-129x

TRUCK AND BUS OWNERS

Rebuild Your Old Equipment at
MANNING'S GARAGE
WE are overstocked with Continental Motors, Brown-Lipe Transmissions, Timken Front and Rear Axle Assemblies, Rear Springs, Gears, Radiators, and Motor Truck and Bus Parts. Write or wire stating model and type to Hayes Manufacturing Company Ltd., Vancouver, B.C. For-12-135

RADIATOR REPAIRS

ALL makes radiators repaired, cleaned, recored. R. F. Ruiter, 10131 105 St. Phone 24062. R-130x

STUDEBAKER 1931 Dict recore. $20. Hudson, 1926-29 recore, $28. Central Radiator Works, 10046 101 St. C-121x

EDMONTON Auto Radiator Works. Recoring, repairing, work guaranteed. Cor. 95 St. & Jasper. Ph. 26013 E-134x

AUTOMOBILES FOR SALE 63

A BARGAIN! Chrysler 4-cylinder sedan. Special, $650. Ph. 26400. W-132x

WINDSHIELDS and Door Glasses, lowest prices. Auto Glass Shop, 10271A 101 St. A-84x

1928 WHIPPET coach, 5 new tires, motor perfect, with license, snap, $150. Ph. 81281. W-131x

Quality Has No Substitute
1930 Whippet 4 Sedan $510
perfect condition
1927 Chevrolet $275
Sedan
McLellan Limited
103 St. and Jasper. Ph. 26333 M-1-134

DANDY ROADSTER
HUPMOBILE 8 cylinder $250
with rumble seat
HEALY MOTORS
SEE US FOR SNAPS
10025 Jasper Ave. Ph. 22526 H-1-134

UNION USED CAR DEPOT

PARTS — SALES — SERVICE
THE-PHONES-31627

1927	WHIPPET COUPE	$135
1927	PONTIAC SEDAN	$135
1928	DURANT SEDAN	$135
1929	FORD ROADSTER	$325
1929	ESSEX COACH	$300
1929	DURANT DE-LUXE SEDAN	$385
1930	ESSEX SEDAN	$625
1930	DURANT 407 COUPE	$475
1929	DOVER CHASSIS. New	$425
1931	FORD 1½ TON TRUCK	$625
1928	RED 1½ TON TRUCK New Tires. New Motor	$600
1927	HUPMOBILE COUPE, Rumble	$375
1925	FORD TUDOR	$75
1929	DURANT COUPE	$350
1927	FORD TUDOR	$100
1929	ROOSEVELT SEDAN	$375

Before buying a Used Car, see
STUART GEIS
UNION USED CAR DEPOT
Note Address: 10117 102nd St.
(Formerly Premier Motors Ltd)
U-1-134

AUTOMOBILES WANTED 64

WANTED cars to wreck. Apply 10117 104 Ave. 2355-137

1927 FORD Coupe in first class condition. State lowest price. Box 138, Bulletin. 574-133

Edmonton Bulletin

ALBERTA'S OLDEST NEWSPAPER
CLASSIFIED
ADVERTISING RATES

	Per Count Line
1 Time	4c
3 Times, consecutive, Per day	7c
6 Times, consecutive, Per day	6c

No ad taken for less than 25 cents.
Engagements, Weddings, flat rate, $1.00
Closing events, 24 words 40c
Obituary Notices, 29 lines $1.00
Births, Cards of Thanks, In Memoriam, 25 words $1.00
Additional space for announcements, 6c for six words or less.
To estimate how many lines there are in an advertisement allow six words to the line. Count initials, abbreviations, dollar marks, abbreviations, initial letters, etc. count as one word.

CLASSIFIED DISPLAY

Classified advertisements making use of permitted larger type, rules and white space for display, are charged by the measured agate line 14 to the inch instead of by the count of words. Rules defining the Edmonton Bulletin standard governing Classified Display may be had upon application.

It is contrary to the provision of the Postal Law to have Checks addressed to initials only. An advertiser may have copies directed to a box at the Edmonton Bulletin. When necessary to forward replies to paper, allow an additional charge of 10 cents.

GENERAL CONDITIONS

Rates and conditions for the insertion of advertisements are set out in the Edmonton Bulletin published daily and copies of the rates may be had upon application.

Placing of an order is construed as an acceptance of all the rates and conditions applying to advertising space in force at the time by the Edmonton Bulletin.

The Edmonton Bulletin assumes no responsibility for errors in the advertisements beyond the amount paid for the space actually occupied by that portion of the advertisement in which the error may have occurred.

BUSINESS OFFICE HOURS
Daily (Except Sunday)
8 a.m. to 11 p.m.
9:00 A.M.—5:00 P.M.
Phone 26121

Canal Question

Answer to Previous Puzzle

HORIZONTAL
1 The Sault Ste. Marie ship Canal connects Lake Superior with
7 Grotesque.
12 To deem.
14 Lost to view.
15 Bustle.
17 To overhaul.
19 Corded cloth.
21 Plunges in water.
23 To add.
26 Foretoken.
28 Compelling.
29 The value; live.
30 Existed.
32 To rub out.
33 Consumer.
35 Heavy shell.
36 Sound of a bell.
38 Sanskrit dialect.
39 Subordinate.
41 Epochs.
45 Toward the lee.
46 Years between 12 and 20.
47 Symbol.
48 Baked piece of meat.
50 Eagle's home.
51 Scarlet.
52 Copies of originals.
53 To perform.
55 Mistake.
60 Vigilant.
62 Spanish.
63 Dish.

VERTICAL
1 Imaginary vision.
2 Republican candidate for president of the U. S. A. in 1928.
12 Tulip tree.
16 Ten reais.
18 Molten rock.
20 Edge of a roof
22 Foes.
24 To produce.
25 Ape.
26 To cut cards a second time.
27 Goddess of peace.
28 Tremulous.
29 Malign look.
36 Maraw
37 Herb
39 Commander.
40 To brave
42 To revolve.
43 Narrative poem.
44 To bell.
45 Threefold.
50 Toward sea.
53 Kind of rope
54 To allempt.
55 Soft food.
56 Measure of cloth.
59 Sun god.
61 Right.

Hitler Forces Miss By Merely One Vote

SCHWERIN, Germany, June 7—Adolf Hitler's National Socialists missed an absolute majority in the Mecklenberg-Schwerin diet election on Sunday by one vote. It was the Nazi party's second bad evening. The Nazis got 20 out of the 60 seats.

Distribution Of New Gov't. Road Map Is Arranged

Arrangements of a co-operative nature have been completed between the provincial government and the provincial executive of the Alberta Motor Association for the distribution of maps of the new provincial highways map.

This distribution will be made through 1000 travel clubs and automobile associations in Eastern Canada and the United States.

Many inquiries have been received regarding this map and ample supplies for all needs will be available in the near future.

DRUGGISTS TAKE TONIC OF GOLF

Business Meeting to Follow Dinner

With the two factions shouting their war cries of "Iscam!" and "Bellados!" druggists attended the annual convention of the Alberta Pharmaceutical Association at the Macdonald hotel, grabbed their war-garbed golf clubs and went into action at Mayfair links on Tuesday morning.

After lashing golf balls tonic all day at the green, the druggists still had for dessert a bit of a bit of dinner to be held at the Macdonald at 7:30 p.m. Tuesday which is to be followed by the annual business meeting, after which sedative and prophylactics will be in order.

Monday night's proceedings were marked by a business meeting of the Western Retail Druggists association, at which Fred Heath, Edmonton, presided, and which was featured by addresses on merchandising problems and other aspects of the druggists' work, by T. A. Henderson, managing director of National Drug and Chemical company, and H. Campbell

New Company Is Chartered To Give Bond Stabilization

ALBANY, N.Y., June 7.—A charter was granted Monday the $100,000,000 American Securities Investors Corporation, formed by leading bankers of New York City to stabilize the bond market. The incorporators were Geo. A. Brownell, Fred S. Schwarz I and Chas. M. Spofford.

The purpose of the corporation, as outlined in the articles of incorporation, was set forth as:

"It is intended that the corporation shall engage principally in the business of purchasing and the investing in bonds and debentures, or other obligations which in the opinion of the board of directors have value as investments."

A board of 17 directors was named.

It is the intention of the corporation, which was financed by 18 banks and two private banking houses—the outstanding financial institutions of Wall Street—to buy bonds and other securities which under present market conditions are judged to be held too cheaply by the public.

A California archer has fitted explosive points to his arrows which go off when they enter game.

The Bankruptcy Act
In the Matter of the Estate of MODEL DRESS LIMITED.
Authorized Assignee.

NOTICE IS HEREBY GIVEN that MODEL DRESS LIMITED, a Body corporate, carrying on business in the City of Edmonton, Province of Alberta, on the 1st day of June, 1932, made an Authorized Assignment of all its property for the benefit of all its creditors and that Richard P. Wallace, Official Receiver, has appointed me to be Custodian of the estate of the Debtor until the first meeting of creditors.

NOTICE IS FURTHER GIVEN that the first meeting of creditors in the above estate will be held at the office of the Official Receiver, in the Court House, Edmonton, Alberta, on Thursday, the 16th day of June, 1932, at the hour of eleven o'clock in the forenoon.

To entitle you to vote thereat proof of your claim must be filed with us before the meeting.

Proxies to be used at the meeting must be lodged with us not less than twenty-four hours before the meeting.

AND FURTHER TAKE NOTICE that as such creditor you are entitled to rank, proof of such claim must be filed with us or the Trustee when appointed; otherwise the proceeds of the debtor's estate will be distributed without regard to your claim.

DATED at Edmonton, Alberta, this 6th day of June, 1932.

THE CANADIAN CREDIT MEN'S TRUST ASSOCIATION, LIMITED
Custodian
307 Bank of Nova Scotia Bldg.
Edmonton, Alberta.

IN THE MATTER OF "THE LIVERY STABLE LICENSE ACT"

TAKE NOTICE that there will be offered for sale by Public Auction at the Livery Stables, located at 96th Street, in the City of Edmonton, on Wednesday, the 22nd day of June, 1932, at the hour of two o'clock in the afternoon, the following:

1 Chestnut, alias branded S over bar on left thigh.
1 Bay Mare, branded over bar on left thigh.

which horses are now in the yard of Jack Gaudin, and were left with the undersigned on the 7th day of April, A.D., 1932, and unless the undersigned claims a lien in the sum of $60.00 plus costs of this sale, will be sold.

Dated at the City of Edmonton, in the Province of Alberta, this 4th day of June, A.D., 1932.

GREAT WEST SALES STABLES,
Per D. FRETTY.

SHERIFF'S SALE

By virtue of a Writ of Execution issued to the District Court of Edmonton Judicial District in the suit of Wolkers Bros. Milling Co. Ltd., Plaintiff, and The People's Baker's Supply Company, Defendant, I have seized and taken into execution the following goods and chattels, namely:

1 Whippet Truck with covered body, license No. C7-3210

1 Chevrolet Truck with covered body, license No. 5214

Which I shall expose for sale on Saturday, the 4th day of June at Sienna Garage, South Edmonton, Alta., at the hour of 2 p.m.

THOMAS BUCHAN, Bailiff
Sheriff's Office, May 26, 1932.

MORE CHANGES ARE MADE IN MAIL SERVICE

Edmonton to Prince Rupert Service Boosted to Six Times Weekly

Further changes in mail service which affect the Edmonton postal district were announced Tuesday by George M. Beaton, principal clerk in the district superintendent's office.

Mail will be carried from Edmonton to Prince Rupert six times per week, three trains carrying postal car service and three passenger service. Mail from Prince Rupert will be received here only three times per week owing to lack of train connections.

Local post offices between Tofield and Edmonton will be served by the Saskatoon-Wainwright-Edmonton postal car service which operates on trains 77 and 78. Train 77 leaves Edmonton daily except Sunday at 8:20 a.m., while train 77 arrives in the city daily except Sunday at 7:40 p.m. Offices served by this service are Deville, North Cooking Lake, Ardrossan, Clover Bar, Bremner, and Uncas.

SAME SCHEDULE

Formerly, the C.N.R. operated two through trains between Winnipeg and Vancouver—Train 1 and 2 and Trains 39 and 30. Change in the service however has resulted in the withdrawal of Trains 39 and 30 and the operation of Trains 1 and 2 on approximately the same schedule as was in effect for Trains 39 and 30.

A full storage car of mail is received in Edmonton daily except Sunday from Winnipeg on Train 1 which arrives at 10:40 p.m. This is the heavy mail of the day received in the city from eastern Canada.

FLAMING YOUTH GIVEN WARNING

Hard-hearted Cops to Chase Neckers

Enamoured youths and maidens who indulge in "necking" under the spell of summer moonlight in cars parked along shady lanes and treelined roads on one of the vistas of Ada Boulevard, out in the Highlands, will be hearing the melodious voices of traffic officers directing their love idols and telling them to move on and do their necking in places more private.

"Petting in public is out," ruled Chief of Police A. G. Shiele when he issued the warning last Tuesday morning.

During the past two weeks police have been receiving complaints from wrathy citizens who object to having to view through their front windows of their homes, youth in the throes of love making almost on the lawn of their homes.

Chief Shiele promised that the morality squad will start its annual summer visit to the pagan hunting grounds of moonstruck couples.

Gyros Set Date Of Annual Carnival

A business meeting at which the date and general arrangements for carnival and two golf tourneys were decided on, featured the weekly gyro luncheon held in the Macdonald hotel on Tuesday. Cecil B. Blackett, National Cash Register company, was inducted as a new member. Dr. Lorne James, president, was in the chair.

The annual carnival in aid of children's playgrounds is to be held at Riverview pavilion, September 1 to 10, and club members will soon be making plans for the event.

The club has entered a team in the International Gyro golf tourney to be conducted mail order style—entrants here to send in their score to international headquarters.

Calgary Gyro club will battle their northern brothers in the annual golf tourney at El Ried Decr on June 19, it was announced.

Herriott Pledges Reciprocity In War Debt Plan

PARIS, June 7.—Premier Edouard Herriott, in his first declaration before parliament today, pledged his government to reciprocity in war debt reparations negotiations at Lausanne June 16.

The premier, who is the keystone of the Communists, and a goodly portion of the centre groups, made the Premier's cabinet speech, and his predecessor, Andre Tardieu, of the Moderate Right, only experienced ministers.

Premier Herriot opened his Lausanne remarks with the statement that his government was firmly determined stand against violation of treaties and contracts between nations.

Insull Resigns As Head Of Utilities

CHICAGO, June 7. — The Daily News said today Samuel Insull would announce his resignation as head of the Commonwealth Edison Company, the People's Gas, Light and Coke Company, the Public Service Company of Northern Illinois, and other firms of his vast utility holdings.

Cleveland Suffers In Food Poisoning

CLEVELAND, Ohio, June 7.—Seventy cases of food poisoning in greater Cleveland were reported yesterday to the city health commissioner as investigators continued to trace the source of strawberry pies blamed for the epidemic.

THOS. McMILLAN DIES

STRATFORD, Ont., June 7.—Theresia McMillan, M.P. for South Huron, died in hospital today from injuries received city authorities which she was crushed by a horse in the stable at his home.

Leap Year Bride

By Laura Lou Brookman

BEGIN HERE TODAY

CHERRY DIXON, petite, 19, tells her mother, reserve on the Saskatchewan River, she is going to a dance meeting, but instead meets DAN PHILLIPS, engineer on the Westminster News. Cherry has few friends because her very parents consider most of the other younger set bad. Dan is different, however. She has become acquainted with Cherry watched him outstripped. What in the world—? There was certainly nothing about the neighborhood to excite anyone. Mystified, she waited. Then all at once she saw why Dan had gone. Telephones. Of course that was it! There would be telephones in the clear lane. But to whom was he telephoning?

She couldn't imagine. It was all strange, but then, here the whole life—all that she knew of it—was strange and fantastic. The places she saw, the things he did, the newspaper life. It was one of the reasons why from the very first time Phillips had neared in interest.

A tender half-smile played about the girl's lips. Dan had been flattering at lunch. He had praised her costume. The way he had looked at her—

• • • •

Cherry sighed deliciously. Lost in thought, she did not notice how breakers neared. They were still in the clear lane. Suddenly, the car door opened and Dan reappeared.

He crossed the sidewalk in three long, sweeping strides. "Hello, Cherry!" "Hello, Dan!" "Ready to go to Bradley's?" "Bradway," he exclaimed. "East on Broadway. We've got to get to Bradley's avenue."

"But, Dan! What in the world—" "Tell you later. Come on, we've got to hurry."

Only a moment did Cherry stare blankly. It was all completely incomprehensible except the fact that Dan wanted her to take him somewhere. Somewhere in a hurry.

The motor purred, throbbing now. The roadster was off. Cherry instinctively felt the power of the car, the skill of long practice. They cut into Broadway, wide thoroughfare of heavy traffic. Dan was in a hurry. Traffic lights were in his favor. The roadster was making good time.

More than once the girl glanced at her companion but Phillips' eyes were on the road. He seemed scarcely aware of her. Why didn't he explain where they were going? What they were going for?

"I don't know where Taylor avenue is, Dan. I've never been there."

"Keep on until we hit Belmont road. Then we'll turn. I'll tell you."

He stopped out instructions as though he were a commanding officer. Instead of being offended Cherry caught the contagion of his curiosities. Something exciting was ahead of him. The girl was sure of it!

A red light stopped them at an intersection. Not until then did the young man volunteer. "I think I know where he is. That got the trip. She's liable to leave town on the though. That's why we've got to hurry."

There were a dozen questions on the tip of Cherry's tongue. They crowded the expression but she held them back. The thrill of having a part in something really exciting—something that would be in the newspapers — was a growing reward. It was too great for words.

Cherry and not even thought of Dan. That had come over Dan. Half an hour earlier he had seen in he would let the News and the Mailbay story go for a time. Now nothing in the world seemed to matter but him except finding Inez Mailbay.

They reached Belmont road, turned. Phillips began to give directions. "Stop! Swung into the wrong street once and the whole thing has cursed roundly. They passed rows of shabby houses, corner groceries, drug stores. A long stretch of ground where buildings had been torn down. Dan was tense, his face crashed part of Wellington that Cherry had never seen before. She felt a little uneasy, lonely.

The neighborhood became more dreary and less respectable. Then suddenly it took a turn for the better. Two rather smart apartments, three and four-storey apartments, squatted. Neat looking brick dwellings with cute lawns and shrubs, not much alike. Corner stores that seemed more prosperous. This was Taylor avenue.

"Almost there," Dan said. "Slow down a little so I can watch the numbers."

Obediently Cherry slowed the car. It was before one of the more pretentious apartments that Phillips gave the signal to halt.

"I'm going in here," he said. "Don't disappointed to be with me. Sorry I couldn't have more time. Phillips seemed in deep thought. The words broke off. Suddenly, he

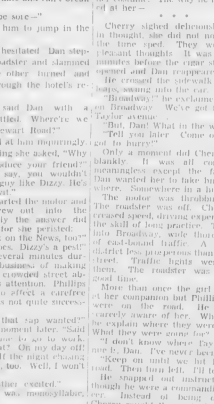

"Please let me come!" Cherry begged.

didn't know where she is and besides I've got a date and can't break it."

"The Dodge'll be safe—"

"Yeah." Tell him to jump in the lake!"

The stranger hesitated. Dan stepped into the roadster and slammed the door. The other turned and disappeared through the hotel's revolving door.

"Now, then," said Dan with a sigh. "That's settled. Where we go? Back to Stewart Hotel?"

Cherry looked at him inquiringly, instead of replying she asked, "Why didn't you introduce your friend?"

"Dizzy? Oh, say, you wouldn't want to meet a guy like Dizzy. He's the office nit-wit."

Cherry laid clasped the motor and the roadster drew out into the street. Evidently the answer did not satisfy for she pursued—

"Does he work on the News, too?"

"Thinks he does. Dizzy's a pest" "There were several minutes during which the business of making headway in the crowded street absorbed the girl's attention. Phillips seemed trying to effect a carefree manner. He was not quite successful.

"Know what that sap wanted?" he demanded a moment later. "Said I looks suspicious enough to be work. Can you beat that? On my day off! After I spent half the night chasing those kidnappers, too. Well, I won't do it, that's all!"

"He seemed rather excited."

Dan's answer was monosyllabic, almost a snort.

• • • •

They left Twelfth street, turning into a less crowded thoroughfare. Again Dan broke the silence. He said in a tone that tried to be casual.

"Dixie Smith broke out of jail this morning."

"What?"

"Dixie Smith—the guy who robbed the Wellington National. He was in the county jail waiting to be sentenced for a long stretch. He only sentenced him Monday. Well, an hour ago he made his get-away."

"What! Half the mail you called Dizzy told you?"

Phillips nodded. Somehow the young man's composure was unconvincing. Beneath it there was restlessness. "Bates wanted me to see Inez Mailbay," he explained. "She's Smith's girl friend."

"And you wanted you to—to tell her he was gone?"

Phillips smiled at such nonsence. "Well, not exactly. She probably knew all about it before it happened. There's a chance she helped him get away. Not that she's but a chance. Anyhow the papers will be trying to get her to talk. Cops have been watching out for her."

"But, Dan," Cherry interrupted, "if it's so important don't you think you should go back? Our ride forgot all about. We can go some other time."

Phillips shook his head. "It's my day off." he insisted stubbornly. "I'm sick of the others work for a change. Besides I don't know where Inez is."

"Do you know her?"

"Sure. She was one of the witnesses during the Dixie affair. I used to see her a couple of times. Inez is a smart girl all right."

"Then why don't you have him?"

"Smitty." Oh, I suppose so. She resisted for him."

"Is she pretty?"

"Yes, if you like 'em like that. Tall and dark. Sort of Spanish looking."

"Claims she used to be on the stage. Dan, I know this man—" Phillips seemed in deep thought. The words broke off. Suddenly, he

stopping a moment, he caught the girl's arm

"Cherry! he hallooed. "Let me out here—at the corner. I just thought of something. Back in a minute!"

It was a corner cigar store into which Dan Phillips disappeared. Cherry watched him, wondering. What in the world—? There was certainly nothing about the neighborhood to excite anyone. Mystified, she waited. Then all at once she saw why Dan had gone. Telephones. Of course that was it! There would be telephones in the clear lane. But to whom was he telephoning?

She couldn't imagine. It was all strange, but then, here the whole life—all that she knew of it—was strange and fantastic. The places she saw, the things he did, the newspaper life. It was one of the reasons why from the very first time Phillips had neared in interest.

A tender half-smile played about the girl's lips. Dan had been flat-

GRAIN CO. SUES FOR CASH LOST IN OPAL FIRE

Peter Wacowich, Gillespie Grain Payor, Defendant in Action for $2,000

An unfortunate fire which destroyed the store of Peter J. Wacowich at Opal in the early hours of the morning of March 23, 1930, gave rise to an interesting lawsuit which opened before Mr. Justice Ives in Supreme Court, in Supreme Court.

Wacowich acted as payor for the Gillespie Grain Company, and at a time had considerable sums of the company's money in his possession when the fire, 1930, the manager of the Gillespie Grain Company, R. H. Settle, wrote to Wacowich asking him to remit to the company any money he held for them, because which he was to hold in case he needed it for the company's purpose.

Wacowich delayed answering the request for a few days and while he was absent from home that night his store went up in flames in the early morning of March 23.

NOT ALL IN SAFE

He had a safe for the keeping of his books and valuables, but as burglars had broken into the safe, late in 1925, he decided for safety, not to keep all the money in the safe.

Before leaving the store a few hours before the fire, when he had over $2,500 of the company's money in his care, he put $2,000 of it in an empty shoebox, replacing the lid, and placed it on the shelves so as to fool any burglar. He did not even tell his wife about the cardboard box with the $2,000 in it.

After the fire, his books and all cheques and valuables indicated that he had kept in the safe, were found in the ashes, together with the $557.85 he had put aside, but the cardboard box with the $2,000 in it was buried in ashes and so escaped destruction. Hence the action of the Gillespie Grain Company to recover the money from the $2,000.

MONEY NOT INSURED

It was admitted by the counsel of Mannix and Co., the plaintiff company that Wacowich had no insurance on his store, though the company has been repaid the $2,000 by the Grain Accident and Guarantee Company, which had a blanket policy covering all the grain buyers and payors in the employ of the Gillespie Grain Company.

There is no fire insurance at Opal and only one telephone in the town. It was admitted that Mr. Wacowich was able to save most of her furniture and clothing, but not all of it, and that if she had known about the money in the shoebox, she could easily have saved it.

G. H. Van Allen K.C. for the plaintiff appeared. Steer K.C. for the defendant Wacowich.

Walter Gilbert Reaches Aklavik

Pilot Walter Gilbert, Canadian Airways, completed the flight from Zhiday on his first trip of the open season to the delta of the Mackenzie, when he landed at Aklavik W. R. "Wop" May, who went straight through with mail, while Gilbert was checking up on the gas caches along the rivers.

The pilots were still repairing at Aklavik Tuesday morning, and it is likely that they will start south together later in the day.

Military Notes

Battery orders by Major J. T. Kerr, M.M. officer commanding the 19th Field Battery, C.A., that there is to be held at the Prince of Wales Armoury, Edmonton, on June 8, a preliminary training as per syllabus. There. Dry drill, Capt. C.A. Gunner Sutherland—F. Ford, Capt., C.A.

"Don't ask me what I'm doing," said Anything I won't be going long."

"But, Dan," the girl interrupted. "I'm coming with you."

"You can't, Cry."

She put her hand on the door to follow him. "Please let me!" she begged. "I won't be any trouble. Oh, please, Dan!"

Hesitation flashed in his face. "I'm sorry, Cry. You can't come and I've got to hurry—"

Heyes clung to his appealing. Never she could speak Phillips went on impatiently. "My God Cherry don't you know I wouldn't let you go into a place like that! Wouldn't let any girl go in that! I wouldn't let anybody go but you, but I was a damned fool and forgot. Inez Smith's a cunning—and any of his men are liable to be around here. Tell you what you do—you can drive the car to another place and park. I'll hurry—won't be gone more than 10 minutes. That's the most I can—"

Cherry smiled wistfully. Obediently she wheeled the car about to the other side of the street. Then she watched Phillips disappear through the glass-panelled door of the apartment block. Dan had instructed, turned off the motor.

Tensely she waited for that door to emerge. Minutes passed. They ticked off on the tiny platinum watch. Minutes passed. Ten minutes. Ten minutes. Why didn't he come?

Rebellion faded from the girl's face to be replaced by a look of dismay. Gangsters. Dan had said. "His mob liable to be around." Ten minutes. Fifteen minutes. Twenty minutes. Why didn't Dan come?

She was not afraid. She told herself that she was not! There was nothing at all to be afraid of. Suddenly Cherry jerked upright. The upholstered seat at either side of her Dan Phillips, the man she loved, was in that house and something had gone wrong. It was almost half an hour since he had left her. Something—something terrible had happened.

White-faced, the girl slipped from the roadster to the ground. She made her way across the street to the door of the apartment. Firmly she pressed the knob, pulled back the door and went inside.

(To Be Continued)

EDMONTON BULLETIN SPORTS

PAGE 12 EDMONTON, ALBERTA JUNE 7, 1932 PAGE 12

CRUTHERS LEADS SENIOR BALL LOOP HITTERS

Kingmen Have Chance at Third Place in Game Tonight

PATS and PANS by BILL LEWIS

Ball fans, ball managers and ball players get a chance to do all the debating, guessing or second-guessing they want today when with the first release of the Senior Amateur Baseball League batting averages this season. They can look over the list and cast the time-honored "I told you so," or look into the future and try to visualize what that same list will be like two or three weeks hence.

But the fact remains that the figures contained elsewhere in three columns represent the actual results obtained by each player to date. And results are what count, I'm told.

There are some surprises contained in these early averages but then it is customary for the early season to produce surprises of one sort of another. On the whole, however, they present a fairly accurate picture of the real hitters being where they belong—with the odd exception, of course.

Now all you have to do is to watch and wait to see just how they will stack up when next the figures come out.

Bobby Carruthers, who tops the list to date, is a pretty consistent sort of player . . . He has had an odd bad season but also many really good ones since coming into the Senior League with the organization of the Stockyard Bulls . . . Harry Thompson is a newcomer of whom little is yet known . . . Cliff Robinson, in third place, is a player who was expected to be up there . . .

Clayton Dolighan, occupying the fourth spot, was expected to add hitting strength to the Royals . . . And has come through so far . . . Dave Fenton in the next slot is always reliable and can be depended upon to be up with the leaders all season . . . Watch if I'm wrong.

Russ Dolighan, reinstated to amateur ranks this year, has come through in a convincing manner with the willow . . . And Phil Maher is right up with the leaders where he belongs . . .

Then there is Roy Foreman, the Royals' cloutier, in a threatening position near the front runners . . . With whom he'll probably be contesting throughout the campaign . . . Tommy Scotwell is tied with him and may step up right along . . . Phil Horne will probably improve his standing as the summer progresses . . . And so it goes.

Folks who attended last night's Big Four League game at Boyle Street Park got a look at a mighty fine twirler in Johnny Flaska, who pitched Old Timers' Cubs to a 14-1 win over Alberta Hotel. This long, rangy moundman has a world of class, my operatives report, and has few betters in these parts when it comes to the business of baseball pitching.

He should be a real help to the Old Timers and to the Big Four League as a whole.

ANSWERS TO QUERIES

CASE, City: Will have answer for your question in short while. Waiting for confirmation of my own opinion.

GRANDIN WINS SCHOOL TITLE

West End Team Captures Baseball Crown

An aggregation of youthful ballteasers representing Grandin School won the junior championship of the Separate School Baseball League yesterday when they downed Sacred Heart, 5-3, after a wonderfully exciting overtime contest.

At the expiration of the regulation seven innings, the teams were tied at 5-5 and the score remained at this figure until the tenth frame rolled around, when the West End youngsters showed three runs over to annex the coveted championship.

The winners' lineup was as follows:

McGill, 3b; Leonard, 2b; McPartland, 1b; Dawe, p; Bryan, c; Thomas, ss; Allard, rf; Beauchamp, lf; Campbell, cf.

Morfair Is Sold To T. M. Cassidy

NEW YORK, June 7. — Morfair, three-year-old star Morvich colt, became the property of T. M. Cassidy at Belmont when it was sold for $12,000, top price in the disposal of the Dorwood, Miller and Fairbairn stables. Thirty-eight head were auctioned.

Westmount Beats Delton Rovers 8-0

Westmount scored an 8-0 triumph over Delton Rovers in a Junior Soccer League game at Diamond Park last night.

R. W. Butler was the referee in charge.

Rangers Win Over St. Faith's Team

Rangers defeated St. Faith's Maple Leafs in a Junior Soccer League match played at South Side Athletic Grounds last night by a score of 3-1. Arthur Young refereed the game.

Southpaw Hurler Is Right-handed

CHICAGO, June 7.—Roy Henshaw, star University of Chicago southpaw pitcher, is righthanded in everything else, but learned to pitch left handed because his father was a great admirer of Rube Waddell.

MR. GRIMES SLIPS

Burleigh Grimes, appearing at Canton, O., in a hearing on the question of permanent alimony for the former Mrs. Grimes, told the judge that he is slipping swiftly toward the end of his career as a ball player. I was just wondering if the judge had been looking over the pitching averages lately.

ROYAL STAR LEADING ALL OF BATTERS

Harry Thompson Second, and Cliff Robinson Holds Third Place

Bobby Cruthers, steady second baseman of Webb Kings' Royals, tops the Senior Amateur Baseball League hitters to date this season, according to official averages compiled Monday. Cruthers has an even .500 mark for the two games in which his club has participated to date, having poled out four safeties in eight times at bat.

Close on the heels of the powerful Royals' second sacker is Harry Thompson, pitcher for Henry Loyer's South Side Arctics, who has an average of .429, made by three safe wallops in seven trips to the plate in the two games in which he has appeared.

Cliff Robinson, short and rugged catcher of the league-leading Imperials, leads all batsmen who have appeared in four games this season. The snappy shubber of the Oilmen has belted out seven safe hits in a total of 16 times at bat for a record of .389.

Just an even dozen percentage points behind Robinson comes Clayton Dolighan, right fielder of the Royals, who is playing his first season in the Senior League. Clayton has hit safely three times in eight official chances for a mark of .375.

FENTON IS FIFTH

Dave Fenton, South Side slugger, has pounded out an even half-dozen hits in 17 trips for a mark of .353, and not far separated from him are Russ Dolighan and Phil Maher, who are tied for sixth place in the tables with averages of .333. Dolighan has officially appeared at the plate 18 times and collared six hits, while Maher has made five safeties in 15 times up.

Just inside the charmed ".300" circle are Roy Foreman of the Royals, and Tommy "Butch" Scotweld, of South Side Arctics, who have exactly the .300 figure, each having hit safely on three of the 10 occasions they were at bat.

The remainder of the players are trunk out from that figure down, including some of the hitting stuffed-of sluggers of the circuit, who have yet to hit their usual stride. One of the most part, however, there are few outsiders among the leaders.

LEAD IN TOTALS

Cliff Robinson leads with total number of hits, while Phil Maher, Russ Dolighan and Dave Fenton lead the greatest number of runs scored, his total being 21.

Following is the complete list of averages of players who have been at bat at least seven times:

Player	AB	H	Pct
Cruthers (Roy)	8	2	.500
Thompson (SS A)	7	3	.429
Robinson (Imp)	18	4	.389
Dolighan (Roy)	8	3	.375
Fenton (SS A)	17	6	.353
R. Dolighan (Imp)	18	6	.333
Maher (Imp)	15	5	.333
Foreman (Roy)	10	3	.300
Scotweld (S S A)	10	3	.300
A. Smith (Imp)	4	1	.286
Stilwell (Eldo)	14	4	.286
Horne (Imp)	13	3	.231
McKinlay (Arc)	13	3	.231
Harper (Roy)	8	2	.250
Le Clair (Imp)	8	2	.250
Dunnigan (Eldo)	8	2	.250
Green (S S A)	13	3	.231
Runge (S S A)	13	3	.231
Lange (Arc)	13	3	.231
Macdonald (Imp)	13	3	.231
Hunter (S S A)	13	3	.231
McGuire (Imp)	8	1	.125
Ross (Imp)	16	4	.250
J. Ross (Imp)	8	2	.250
Nelson (Eldo)	13	3	.231
Wallace (Imp)	13	3	.231
McHugh (Imp)	13	3	.231
H. Smith (S S A)	13	3	.231
Bowen (S S A)	13	3	.231
Stewart (Arc)	14	3	.214
Stacey (Roy)	7	1	.143
Hunter (Roy)	7	1	.143
Hinchcliffe (Imp)	7	1	.143

TEAM HITTING

Imperials	16	46	.348
Royals	15	44	.293
Eldorado	13	38	.292
South Side	17	49	.288

Racing

CHINOOK PARK RESULTS

First Race—Purse $300—Four Furlongs

Tribute Lad (C. Scott) 3.40 2.75 2.5
Miss Dakota (J. Coombs) 4.1
Jockey Boy (J. Brown) 2.5
Also ran: Hanor, Jester, Tokens, Last Gift, Bluebell, Ruby Hampton, Perfect Knight, Handicap Prince.

Second Race—Purse $200—Five Furlongs

Maryland (L. Logan) 8.10 4.55 3.05
Lady Bee (Gomez) 24.20 9.05
Time 1:00 3/5
Also ran: Jerry Boy, Kopy Kat, Mr. Jimmie, Mowing Machine, Sir Molier, Tanglefoot, Bouncing Pat, Shasta Ralph, Silent Sir, Apple Smile.

Third Race—Purse $190—Five Furlongs

Dominant Star 3.55 3.00 2.30
Lady Baltimore (Arcelo) 3.20 2.60
Carrie On (L. Logan) 4.10
Jockey, A. Marshall. Time 1:00 3/5
Also ran: Colleze Tim, Dolitil, Dee, Lady Boy Chief, Escotar, Sakura Jeplin, Altavar.

Fourth Race—Purse $200—Six Furlongs

York Whitby 5.45 4.20 2.45
Iron Worker (L. Logan) 21.40 8.50
Lord Harry (Arcelo) 3.20
Jockey, J. Gibson. Time 1:15 2/5
Also ran: Gold Heaven, Tamed Lion, Gender, Black Bill, Little Boy Blue, Billy Boots, Black Whitney.

Fifth Race—Bangerman's Handicap—$100—One Mile

Long Run (Marshall) 14.50 6.10 4.75
Occurrence (L. Logan) 4.95 3.70
Alyasum (L. Logan) 2.80
Time, 1:46 2/5. Also ran: Bennie Doyle, Actinet, Zinc, Lampasas.

Sixth Race—Purse $200—Mile and One-sixteenth

Big Trail (C. Scott) 4.20 6.00 2.90
Dude Rancher (Bennie) 5.15 3.25
Little Tim (L. Logan) 3.85
Time, 1:54 3/5. Also ran: Sunny Jim, Senator La Fonte.

Seventh Race—Purse $200—Mile and 70 Yards

Magdalena (Thomey) 3.80 2.10 2.35
Last Shot (J. Longden) 3.60 2.35
Finnisette (W. Hoover) 3.60
Time, 1:52. Also ran: Fairy Boy, Joaquin, Arden, Spasta Bishop, Great Stranger, Tamaw.

Bobby Pearce To Retire

Bobby Pearce, the world's greatest amateur single sculler, is to retire after the Olympic games. That is, if he wins at Los Angeles this summer. The Australian-Canadian isn't boasting but he is pretty sure of winning the world's championship. "I will be fit and ready when I go into action, as right as I ever was in my life if good hard work and strict attention to the business of living will get me that fit. I leave for Los Angeles the last of April or the first of May. I will leave nothing to chance," says the 209 pounds giant who in 1928 defeated the best in the world to win the crown. He, of course, will compete for Australia, although his home is now in Canada.

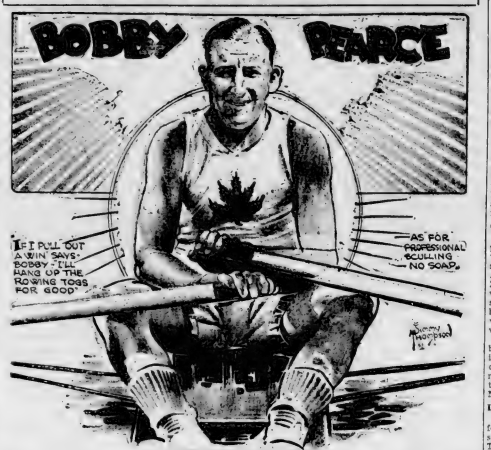

HARD-HITTING PHILS REALLY HARD TO BEAT

Total of 21 Base Knocks Yesterday Augurs No Good for Rivals

NEW YORK, June 7.—Should Burt Shotton's Phillies get even passable pitching in the next two weeks they are likely to make a world of trouble for the rivals from the western end of the National League.

Yesterday, on the report of a competent scouting staff, Philadelphia, as it does sometimes from two to five pitchers in any given engagement, got it has produced the most effective weakening combination in the National League.

Greatest British Empire Day — the only game played in either major league—the Phillies knocked three Dodger hurlers for 21 hits to defeat them, 15-10 7.

WHITNEY SCORES RUNS

Pinky Whitney pounded across four runs with a double and two singles. Don Hurst hit four singles in as many official trips and scored four times, and Chuck Klein hit his 14th home run of the year and a brace of singles. Two assists generated by the big Pole and a run in the final five innings, a total of the 14 other clubs spent the day either in bed or in harmless exhibitions. The Athletics remote west, stopped off at Cincinnati to trim the Reds, 5-1.

CALIENTE CHIEF SEEKS MANAGER

Joseph Schenck to Look For Prominent Man

AGUA CALIENTE, Mexico, June 7.—Joseph Schenck, film producer, newly elected president of the Agua Caliente Jockey Club, today sought a "general manager of outstanding national prominence in the turf world in whom the public will have confidence," as preparations were started for what Schenck believed would be a successful new track season.

Jack Todd, also of Hollywood, was elected vice president of the Jockey Club, and Roland West, a film director, was named treasurer, with Jesus Berceras, Mexicali attorney, secretary.

The trio, together with Roscoe S. Gakes, San Francisco broker; Herbert L. Jaffe and S. V. Clevenger, will form the nucleus of a board of directors. Schenck succeeded James N. Crofton, who became president of the entire Agua Caliente corporation, replacing Wirt G. Bowman, resigned.

SO SAY WE ALL

Connie Mack is not so keen on Rube Walberg, they are whispering in Philadelphia. Mr. Mack's pennant will wouldn't needle him, if he could be sure of obtaining another Lefty Grove in the bargain. So should you.

BASEBALL

AMERICAN LEAGUE

	W.	L.	Pct.
New York	29	9	.763
Washington	28	20	.583
Cleveland	25	20	.556
Philadelphia	27	21	.563
Chicago	24	22	.522
St. Louis	21	25	.457
Detroit	21	26	.559
Boston	9	25	.200

Yesterday's Results

No games scheduled.

NATIONAL LEAGUE

	W.	L.	Pct.
Chicago	29	19	.596
Brooklyn	26	20	.565
Pittsburgh	25	21	.512
St. Louis	23	24	.489
Cincinnati	23	27	.417
Boston	23	27	.460
Philadelphia	20	27	.449
New York	15	27	.357

Yesterday's Results

Philadelphia 15, Brooklyn 7.
Only game played.

INTERNATIONAL LEAGUE

	W.	L.	Pct.
Buffalo	29	19	.604
Rochester	28	21	.571
Newark	28	21	.571
Montreal	27	24	.529
Baltimore	25	24	.510
Toronto	20	27	.426
Jersey City	19	27	.413
Reading	14	33	.296

Yesterday's Results

Newark 10, Baltimore 8.
Only game played.

AMERICAN ASSOCIATION

	W.	L.	Pct.
Minneapolis	31	18	.633
Indianapolis	29	21	.571
Milwaukee	25	21	.543
St. Paul	25	22	.532
Kansas City	23	24	.489
Toledo	19	26	.422
Louisville	17	26	.395
St. Paul	16	29	.356

Yesterday's Results

Toledo 5, Louisville 4.
Only game played.

Big League Leaders

Including Games of Yesterday)

NATIONAL LEAGUE

Batting—P. Waner, Pirates, .399
Runs—Klein, Phillies, 38
Runs Batted In—Hurst, Phillies, 36
Hits—Klein, Phillies, 72
Doubles—P. Waner, Pirates, 20
Triples—Herman, Reds, 9
Home Runs—Klein, Phillies, 14
Stolen Bases—Frey, Phillies, and Frisch, Cardinals, 8
Pitching—Betts, Braves, 6-0.

AMERICAN LEAGUE

Batting—Foxx, Athletics, .401
Runs—Foxx, Athletics, 38
Runs Batted In—Foxx, Athletics, 39
Hits—Foxx, Athletics, 57
Doubles—Campbell, Browns, 13
Triples—Myer, Senators, 6
Home Runs—Foxx, Athletics, 21
Stolen Bases—Lazzeri, Yankees, Jourdan, Tigers, and Blue, White Sox, 8.
Pitching—Gomez, Yankees, 9-1.

Yesterday's Stars

Don Hurst, Phillies—Hit four singles, scored four runs and four times he drove home the Brooklyn Braves and the Cincinnati Reds. Certainly the guy's pennant is going to end.

Pinky Whitney, Phillies—Hit his 14th home run of the year in successive innings.

OR MAYBE WORLD WILL

Tomorrow little object lesson from the Boston Braves and the Cincinnati Reds. Certainly the guy's pennant is going to end.

MAKE DRAWS FOR OPENING SOCCER PLAY

Dominion Challenge Cup Round Will Start on Wednesday

Local series in the Dominion Challenge cup soccer competition will start among first division league teams at Diamond Park tomorrow night when Canadian Legion's eleven opposes Leland Rovers in the first game of the draw, starting at 7.15 p.m.

Final arrangements for staging the local event and making the draw were completed last night at a meeting of the council of the Edmonton District Football association.

Second game of the draw will be played Saturday night between Radials and the Caliles.

Jack Thompson was appointed referee for Wednesday's game, while R. W. Butler has secured the call as official on Saturday.

In the event of a tie either tomorrow or in the second game, a replay will be staged on Wednesday night, June 15.

FINAL FOR JUNE 18

Date for the final has been set for Saturday, June 18.

According to the rules of the Dominion Football association, no substitutes will be allowed to take part in any games of the competition for the Dominion Challenge cup, which is emblematic of the Canadian soccer championship.

Soccer Players Band Together

VANCOUVER, June 7.—The soccer football teams which have formed the Pacific Coast League and were recently suspended by the British Columbia Football Association, have formed themselves into a new organization called the Pacific Coast Association.

The teams were suspended when they failed to produce club books and records for examination, as directed by the football association.

RIPE FOR THE MAJORS

Operatives in the International League send along the word that three players will be up next year. One is Pipple, Montreal outfielder; another is Carnegie, Buffalo outfielder, and the third is Werber, Buffalo shortstop. Mr. Carnegie has been hitting around .400. Well we'll watch the film and let you know why he isn't up there now.

Homer Standing

Home runs yesterday: L. Wilson, Dodgers, 2; O'Doul, Wright, Dodgers, Klein, Phillies, one each.

The leaders: Foxx, Athletics, 21; Ruth, Yankees, 16; Klein, Phillies, 14; Osborn, Cardinals, 12.

League totals: American, 216; National, 186; grand total, 402.

LONG RUN IS HOME AHEAD IN HANDICAP

Wins Rangemen's Event at Chinook Park on Monday

CALGARY, June 7.—A fine crowd was out at Chinook Park Monday to enjoy the first day of good weather that racing has experienced since the opening at Victoria Park on May 21st.

The Rangemen's Handicap was the featured attraction over the mile distance and brought out seven tried route runners, many of which had already earned first honors during the past two weeks.

However, it was left to a newcomer in Long Run to provide the upset in the race. The winner had won his last start in California over a good field but in spite of this the public supported Alyasum, which had run so well at Victoria Park, and overlooked the winner's good form.

OCCURRENCE SETS PACE

Occurrence was the one to set the pace but gave way to Long Run in the stretch and only just lasted to save the place from the fast closing Alyasum. More was expected of Zinn after two smart races last week but the gelding failed to show any of his usual speed on the heavy underfooting and was always far back of the others. The winner paid $14.50 in the machines.

A fine field of eleven Westernbred two-year-olds went to the post in the opener and the odd-on choice Tokenada rewarded his many supporters by winning by three lengths over Trixie Lad and Miss Juanita.

LOCAL OWNER SCORES

Mrs. Pat St. Peter's Maryland was forced to a hard-driven battle to score from Cellini in the second. The winner displaced Kop the Kon as the leader at the head of the stretch, but was all out to get home in front.

Another hair-raising finish came out of the five furlongs of the third. Dominant Star, the favorite, looked all over a winner after assuming the lead at the turn but began tiring in the last sixteenth and only did just last to nose out Miss Swarthmore.

Fred Johnston's Big Trail showed his best form in leading all the way in the sixth race at one mile and one-sixteenth. Dude Rancher made a strong effort in the stretch but was beaten a length and a half. $13.20 was the pay-off for the two dollar tickets.

HOME IN FRONT

Magdalena, the medium of a heavy last-minute play in the machines, came home in front in the last race. At one time the winner had a six-length lead, but this faded to two at the finish after Last Shot had made a strong stretch run.

Jockey Marshall was the riding star with two wins. Practically all of the riders at Chinook will be at the Edmonton fair race meet beginning July 18.

Big Six

Don Hurst, slugging first baseman of the Phillies, is the latest player to make a bid for batting honors in the National League. He hit in as many official trips to the plate against Brooklyn yesterday and Pinky Whitney went up to .352 and established him fourth among the clubbers of the senior league. There was no change in the standing of the first six, none of whom were in uniform yesterday.

THE LEADERS

	G	AB	R	H	Pct.
Foxx, Athletics	48	177	53	71	.401
P. Waner, Pirates	42	178	33	71	.399
Herman, Reds	43	163	17	65	.399
Hockey, Yanks	43	169	21	61	.361
Klein, Phillies	43	182	38	61	.352
Lazzeri, Yanks	49	187	34	69	.358

Frame To Race At Chicago Speedway

CHICAGO, June 7—Fred Frame, of Los Angeles, winner of the 1932 Indianapolis Memorial Day sweepstakes, will participate in the 100-mile national championship automobile race at the Roby speedway here June 19, it was announced today. The race will attract some of the nation's leading drivers.

YOUTH TAKES GOLF CROWN

Leonard Defeats Don Gowan for B.C. Title

VANCOUVER, June 7. — Taking the lead on the first hole in the 36-hole final round of the British Columbia men's amateur golf championship over the Point Grey Club course yesterday, Stan Leonard, 17-year-old shot-maker from Kitsilano Club, Vancouver, led his opponent, Don Gowan, Point Grey, throughout to win the match three and two and the title.

Playing brilliant golf, Leonard was six up on Gowan at the end of the first 18 holes yesterday morning, and this advantage he maintained until late in the second half when Gowan managed to cut the lead.

Besides winning the championship, Leonard also won the qualifying medal.

Is Almost Certain To Be Chosen

BEATRICE GILLESPIE, brilliant Edmonton Olympic Club star, who captured four firsts at the Northern Alberta junior track and field elimination meet at Wetaskiwin last Friday, will attend the Alberta trials at Calgary on June 25 and it is considered a certainty that she will be one of this province's representatives at the Canadian Olympic trials in Hamilton.

VICTORY OVER GRITS NEEDED BY ROYAL NINE

Young Liberals Are Also in Need of Triumph This Evening

Royals and Young Liberals tangle in a Senior Amateur League ball fixture tonight, at Diamond Park, and the argument is slated to get away at 8 o'clock.

A glance at the league standing plainly indicates that both clubs are badly in need of a win, the Liberals having succeeded in capturing but one contest, the opener, in four tries. Webb King's merry crew have been fighting the weather most of the time and have played but two ball games, both of which went the wrong way for them. A win for the Kingmen would shoot them into undisputed possession of third place and, as a cellar berth is the most miserable place for any team to be resting, the Royals can be counted on to put up a lively battle in an effort to take the verdict.

The Politicians will show Leonard Lee on the mound, his first pitching appearance in Edmonton. In the two games he has played, Lee demonstrated he is a real ball player both afield and at the plate. Lee has done considerable pitching in the past and his mate, Darcy McKinley, who will receive him tonight, states that Lee knows his stuff in the box. A fairly fast ball, with an effective change of pace and good control are Lee's chief stock in trade.

Ross King is not quite sure who will work for the Royals but Jack Glenn, who made his bow two weeks ago as a relief hurler, will likely get the call. Lloyd Harney, a receiver who rifles the ball to the sacks, or Vern Bentley, will be in action behind the plate.

A Great War!
A Great Pestilence!
A Great Depression!

¶ ALL within twenty years. Could there be a more gruelling test?

¶ Yet life insurance stands invincible. During that whole period it paid every obligation promptly and fully—as it has ever since the Dominion was formed.

¶ The Sun Life Assurance Company of Canada itself paid to policyholders and beneficiaries in cash during these periods—

The War (1914-1918)
The 'Flu (1919)
The Depression (1930-1931)

—over $226,000,000. It has paid to its policyholders and beneficiaries since formation nearly $600,000,000.

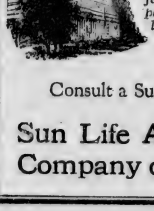

In prosperity, life insurance is valuable; in adversity it is indispensable. The protection of your home, the security of your business, the comfort of your old age, depend first on adequate life insurance.

Have you enough?

Consult a Sun Life Man

Sun Life Assurance Company of Canada

Old Timers' Cubs Score Convincing Triumph in Big Four Ball League

JOHN FLASKA IS BRILLIANT FOR WINNERS

Big Right-hander Pitches Sensational Ball to Beat Hotelmen

Old Timers' Cubs had their hitting clothes on last night over at Boyle Street Park and it was too bad for the league-leading Alberta Hotel Pelicans. When the last man had retired the score read 14-1 for the Cubs, giving them their second league triumph in the Big Four loop.

The Cubs slaughtered three Pelican hurlers for a total of 17 base hits. Mohr, the first moudsman for the defeated nine, was jumped for three runs in the first and second frames. Shorty Fowler, a left-hander, was then called in and, although he was nicked for a cluster of base hits, the Cubs gained but three runs off his offerings in the five rounds he was laboring.

COMPLETE DOWNFALL

The bridgework fell apart for the Hotelmen when Wally Passmore took up the chores. Passmore went into the battle with the score 6-0 against him. The game was practically lost when Wally ascended the eminence. But the Cubs were far from satisfied and proceeded to whale Mr. Passmore for eight juicy markers in the seventh round, bringing the score up to the one-sided reading of 14-0. The Pelicans rivetted a shutout in their half of the seventh when Passmore crossed the plate on an infield out.

Better ball games have been played on the Boyle Street grounds than last night's affair, but the heavy bombing of the Cubs helped to make the contest interesting to the fans.

HE'S PLENTY GOOD!

Baker was the starting boxman for the winners and he was going along in great style when the management decided to put big Johnny Flaska to work in the last of the fourth.

Towering above his mates with his six feet, three inches, of raw-boned structure, Flaska was inserted into the box without any warm-up. The big fellow requires about 20 minutes of loosening up before he is really ready but last night he jumped into the breach and proceeded to paralyze the Pelican swingers. That Flaska is a tackle big Johnny was Jack Bartley, Jr., who let off with a line single. Then Flaska applied the pressure.

Not one bingle did the losers garner during the remainder of the ball game. Flaska had the boys gun shy with a smoking inside ball and the first and third sacks took an awful spiking from the bucket swingers. Flaska was carrying a bad case of Pelican all down the one-limb, but he had the Pelicans eating out of his big right paw. Twelve of the losers were strikeout victims, and they went after everything Flaska shot up to the plate.

AMAZING "STUFF"

Big John has the frame of a Firpo and some of the most amazing stuff on the ball in amateur ranks at Boyle street for years. He has a whale of a fast ball that fairly blows past the batsmen. Flaska is not a polished hurler—a change of pace means nothing to him—it's just a case of throwing the ball by the hitter and he never eases up.

Pat Doolan, Lopston and Killick were the ball stickers for the Cubs, each getting three-base knocks, with Doolan and Lopston securing doubles. Even Flaska bounced a double off Passmore.

Red Embelton, Pelican shortstop, while he was charged with three kicks, came up with the ball on chances that had the rabbits gasping. Embelton is fast afoot, with a good arm, and gave the best exhibition of defensive ball seen on Boyle street this year.

Old Timers' Cubs

	AB	R	H	PO	A	E
Lopston, 2b	4	2	3	2	2	1
O. Doolan, cf	5	1	1	2	0	0
Baker, p, rf	6	1	2	0	2	0
P. Doolan, 3b	5	2	2	0	1	0
Killick, lb	6	1	2	0	0	0
Banna, c	6	2	2	14	0	0
Flaska, rf, p	6	2	2	0	0	0
Pinowich, cg	5	1	2	1	0	1
Shannon, ss	4	1	1	2	3	1
Totals	46	14	17	27	8	3

Alberta Hotel

	AB	R	H	PO	A	E
Wiowitka, 2b	3	0	0	1	0	0
Bettin, 2b	1	0	0	0	0	0
Hardy, 2b	3	0	1	3	3	2
Embleton, ss	3	0	1	2	2	3
Johnson, rf	3	0	0	0	2	0
Bird, rf	1	0	0	0	0	0
Henning, c	3	0	0	7	0	2
Bartley, lb	3	0	1	11	0	0
Passmore, lf, p	3	0	0	0	2	0
Wynn, cf	3	0	0	1	0	0
Morse, cf	1	0	0	0	0	0
Mohr, p	1	0	0	0	0	0
Fowler, p	2	0	0	0	1	0
McGuff, lf	1	0	0	0	0	0
Totals	30	1	3	27	12	6

Score by innings:

Old Timers' Cubs	221 001 800—14	
Alberta Hotel	000 000 100—1	

Summary

Stolen bases: Lopston, O. Doolan, P. Doolan 2, Flaska, Pinowich 3, Shannon, Bartley, Wynn. Three base hit: Samis. Two base hits: Flaska, P. Doolan and Donnan. Bases on balls: off Baker 1, off Flaska 3, off Mohr 1, off Passmore 2. Strike-outs: by Baker 3, by Flaska 12, by Fowler 1, by Mohr 2, by Passmore 1. Passed ball: Henning. Hit by pitcher: O. Doolan 2, P. Doolan. Double plays: Alberta Hotel, Hardy to Bartley. Left fielders, Pinowich, to Killick. Time of game: 1:30. Umpires: Wilson.

TURF CRITIES

by CHARLES AYERS, FOUNDER OF FAMOUS LINE

WHAT'S IN A NAME?

Know how Ogden got his name? No? Well you know Ogden, of course, if you are a lover of the thoroughbred, for he has had few peers as a racer and sire in America. He was named after the little town in which he was born, Ogden, Utah, and thereby lies a tale. When Marcus Daly was establishing one of the finest breeding farms in the country he imported some high class broodmares, among them one named Oriole. Oriole was being transported to Daly's Bitter Root Stud in Montana when the train had to make a forced stop at the town of Ogden so that Oriole could receive the required attention in producing her foal. Ogden was that foal and was born at a livery stable near the railway station.

PILOT SAVES CONTEST FOR HIS PLAYERS

Mamaux Steps Into Box to Quell Rally for Baltimore

NEW YORK, June 7. — Newark Bears have at least one unique distinction that sets them apart from the rest of the International league. Nobody else has a manager who can step to the mound in times of stress and turn in a neat job of pitching.

Al Mamaux, who did some fireball hurling for Brooklyn Dodgers of more than a few years ago, still has the stuff to fool the league's best batsmen in crucial moments.

Yesterday, for instance, two of his elbowers, Welch and Speece, were having no luck whatever getting Baltimore Orioles out in the ninth inning. The Orioles had scored five runs, with nobody away, and Mamaux decided it was time for him to take charge of the situation in person. He fanned Sand, Hinkle and Pinch-hitter Bool in succession to retire the side and save the game for the Bears, 13-8.

Jersey City beat Reading in a night game, 9-7. Perkins went the route for the Skeeters, although reached for 13 hits, three of them home runs.

THE BOTTOMLEY PROBLEM

It will be very interesting to ate what the Cardinals do with Jim Bottomley. Mr. Bresdon and Mr. Rickey are pretty sure to find some happy solution of the difficulty of having a ball player on their hands they are unable to use, and with no other team seems eager to acquire. Mr. Bresdon and Mr. Rickey met pretty good luck with Hack Wilson, to be sure.

YOO, HOO! GERTIE!

The National League has rescinded that rule forbidding players to speak to the customers, but the American conservatively refuses to allow the athletes more than the pleasure of waving their hand in response to a greeting. Maybe Mr. Harridge ought to see if an American player has a handkerchief in his blouse, the better to wave with.

HANS WAGNER BEST PLAYER OF ALL TIME

Votes Cast in Favor of Honus With All Due Regard to Ruth

By WILLIAM BRAUCHER

NEW YORK, June 7.—In a little book just printed Harold Matson and Virginia Swain ask some exciting questions. Ten of these are answered by Colonel Jacob Ruppert in the New York World-Telegram, who names the 10 greatest athletes in as many sports.

Wagner is Joe's nomination for supremacy in baseball. He says there will be a lot of chatter in the back room over that one, this department will cast one vote with the Colonel.

THE CASE FOR RUTH

There will be those who insist Babe Ruth has proved the greatest hitter of all time. It is pointed out that Ruth not only has been a great outfielder, but a splendid pitcher. He has been the greatest home run hitter the game ever knew, smacking more than 600 homers in his 18 years in the game. Wagner, in his 21 years in the majors, hit only 101 homers.

Ruth has a reputation for never having thrown to the wrong base. Technically, he covered his ground well, but it is reasonable to forget the years in which he was shifted out of the sun field and that another left fielder became colorful workmen.

Wagner had a great deal of color, too. Furnishing sensational hitting and sparkling plays during many a crisis. He saved a lot of ball games, and he hardly approaches the Babe either in color or in human interest.

Ruth has shown himself a greater home run hitter, with more color than did John Henry, but Wagner remains the greatest ball player of all time.

COULD RUTH PLAY SHORT?

Shortstop is the toughest spot in baseball. A shortstop has to be fast afoot, with ability to go to his right or left. He further is a great many more plays than an outfielder. He has 10 times as many chances to cover a ball game. Wagner accomplished this difficult spot for 20 years.

He turned in some of the brightest bits of fielding ever has been my pleasure to watch, and he was already an old man when I first saw the Dutchman perform against the Cubs back in 1910. What a marvelous fielder he must have been in his prime, despite his appearance of awkwardness, it must be left to those before my time to judge.

Apparently awkward, yet always on top of the ball, dashing with uncanny speed and judgment to either right or left, with arm that was always swift and sure, right up to his last year in the game, was an inspiring one-man spectacle in almost every one of the 2,700 or more games he played.

ON THE PATHS

His speed is reflected also in his base-running record. Wagner stole 720 bases in his career. Of course, it may be said that Ruth didn't have to steal bases—and he certainly didn't. In an 18-year record of 148 pilfered sacks—but base stealing in Wagner's day held just as important an appeal to the fans as homers have since Ruth started blasting them about 10 years ago.

I may believe that Ruth, playing concurrently with Wagner, could have stolen a third as many bases as the Dutchman did. But I believe that Wagner, playing in Ruth's day, would have killed 50 pitchers, and would have made so many more home runs than Ruth that the comparison would be very unflattering to the Babe.

THOSE SMOKING LINERS

If Wagner had been standing up to that plate in his prime during the same period in which Ruth compiled his home run records, you never would have heard of Babe Ruth, and the championships that the Yankees won would have gone to Pittsburgh.

Those who have never seen Wagner pound that old dead ball approaching the pitcher's box may deem this just a day dream. But McGinnity and Miner Brown, or any other other vet put it over and ducked when the old Dutchman's mace rang out, will testify to its reality.

SUMMER THINKING

Jack Sharkey got a homesick in training camp now and then and hops home for a day with the wife and kids. Quite a family—quite a family man. Oh, yes, quite a family man.

OR, WHY

Ernie Schaaf, Boston heavyweight of whom Jack Sharkey has a financial piece, says he'd just as soon fight Sharkey himself. Well, maybe he would, and why not?

Alberta Derby Winner

Mrs. R. Leavitt is shown below placing the wreath on Carhan King after her three-year-old gelding had won the Alberta Derby at Calgary, last Saturday afternoon. C. R. Leavitt, trainer of the stake-winner, is also in the picture.

Running of Middle Distance Races Is Explained in Full

Attaining of Speed More Important to Runner Than Stamina

Reference has already been made to a program of training suitable for a quarter mile. These remarks refer chiefly to the half mile and mile events.

In the case of the middle-distance runner, the training should aim at increasing speed rather than stamina. Some sprinting exercises should be taken regularly and frequently a run of six hundred yards at good speed should be made.

HALF MILE

This race is very exhausting and requires not only the best physical condition but a good knowledge on the part of the runner of his own strength and ability. Successful half milers can be mentioned who run the first quarter rather slowly (60s) and the second quarter more quickly (56s) and vice versa; it is the writer's opinion that the first quarter should be run somewhat faster than the last quarter. In all probability if time is not made in the first quarter when the runner is fresh it will be impossible to do it in the second quarter when the runner has spent most of his energy. In other words it is better to run the race 55 or 57 than 1 is to run it 56-56 or 57-55 seconds.

If the opponent in the race can not outpoint any runner it is essential for that runner to set a stiff pace from the beginning with the hope of either securing a good lead or causing his opponent to crack under the strain. The fast finisher usually desires a slow clip during the first quarter.

A disadvantage in taking the lead is that the leading runner may somewhat break the wind for the second one. Another, and probably greater advantage is that the runner who is in second place can readily detect any weakness on the part of the leader and use that weakness very effectively. For example, if the leader appears to be in distress (a small cramp or stitch) the second runner may take a spurt and by so doing not only take the lead but take the "morale" away from the leader.

It is difficult to suggest the most suitable place in the half mile to commence the final sprint. Practise and experience provide the best guide; in general do not delay it too long as the added excitement can usually carry a runner nearly forty yards after he feels exhausted. Also the change of action from the stride in which takes place in the early part of the race to a sprint always affords some mental and physical relief.

THE MILE

The requisites necessary for this event (and the companion event—1500 metres) are strength, speed and a knowledge of pace. In training for this event, especially at the first of the season, the runner should concentrate on securing the strength to cover the distance with a good easy stride. Walking is an excellent exercise. A brisk walk of four or five miles once or twice per week is very helpful. During the walk it is advisable to vary the training by a short trot. This eliminates much of the stiffness that comes from fast walking. It is advisable to run somewhat more than the mile frequently in order to get strength and also to run a brisk quarter or half occasionally in order to develop speed. In the later stages of training emphasis should be placed on developing speed and the runner should run a half or three quarter miles at full speed quite frequently (probably once a week or twice in three weeks) along with his regular training.

The third quarter is often referred to as the critical one in a mile race. At this period fatigue is beginning to enter and every one is watching his opponents. If the runner is not a strong sprinter he should endeavor to obtain a lead at this period. On the other hand if he has a good speed in his sprint it is advisable to keep the pace as slow as possible so that he can win with his sprint.

THOSE STRANGE BROWNS

With one more pitcher, those Browns probably would win the American league pennant. Same team as last year, too, making it hard to understand why they're so much better than this year. Yes, that's pretty hard to understand.

Golf as the STARS play it

by ART KRENZ

Wrists are very important in the golf swing. They form the hinges that connect the body and its action to the club.

If they are tight it will be impossible to cock them at the top of the backswing, and this will be disastrous. Without cocking the wrists at the top of the backswing, no power can be obtained as the clubhead meets the ball. Tight wrists will cause the muscles of the right side to become tense and cause one to lunge at the ball.

Many golfers have a habit of uncocking the wrist too early in the downswing, spending much before the clubhead is in a position to hit.

Notice the illustration of "Long Jim" Barnes, showing where the wrists uncock and the right hand whips the clubhead through.

PULSE QUIET

The public pulse to date has registered no violent reaction to the top sport story of the year, the Olympic games. Well, that's pretty hard to figure out, I guess, yes sir, it's pretty hard to figure out.

HE FOXXED A COUPLE

Only one man ever has driven a baseball over the left field stands at Comiskey Park. That is Mr. James Emory Foxx, and he has done it twice.

TOUGH GUY AT TABLE

Pat Fotherguill says he decided to become a big league ball player because the food was good. Mr. Fotherguill is a 300 hitter, both at the plate and on the scales.

SOFTBALL HAS PAIR OF GOOD TILTS MONDAY

Two of Five Games Prove Real Contests Last Night

Two of the five softball fixtures played last night in the city league were of the touch-and-go order.

Home Grocers slipped over a win on E.C.D. after an acrimonious session and Wetmore, playing on their home diamond, barely turned the threat of the Orange Crush nine away in a hectic ten inning affair. Carmichael's triumph one hand catch in the field clinched this for the West Enders.

The scores:

Home Grocers	002 011 12x 7
E.C.D.	003 119 010 6
Menzies and Muter.	
Ritchie and Stewart.	
Umpire, Les Souness.	
Postals	000 220 600 13
Yule Drug	020 202 203 11
Kleparchuk and Jordan.	
Carter and Bodell.	
Umpire, Greenwood.	
British American Oil	124 400 16x 18
Frontiersmen	030 102 100 7
Turner and Dupont.	
Kimmitt and Gedid.	
Umpire, Brownie Sypnowich.	
Westmount	000 001 411 2 13
Orange Crush	111 002 363 0 18
H. Richards and Gallis.	
Pappas and Combes.	
Umpire, J. Pogmore.	
Ramblers, 13; Eastwood, 6.	

GAMES TUESDAY

Syndicates vs. A.Z.A. at McDougall school.

Beavers vs. Adanacs at Exhibition Grounds.

Ross Flat vs. Journal at Donald Ross school.

Nememesa Club vs. Bulletin at Hudson's Bay field.

Cricket

LONDON, June 7.—Nottinghamshire and Kent won their first class county cricket matches by decisive margins yesterday afternoon, while Hampshire defeated Derby by two wickets. Tuesday was the two great progress was made in all the scheduled fixtures, most of which will conclude today.

Nottinghamshire defeated Somerset by an innings and 62 runs at Nottingham. Vice and Larwood playing havoc with the Somerset batmen. Larwood took four wickets for only 18 runs when Somerset followed on yesterday afternoon.

At Swansea Kent defeated Glamorgan by an innings and 207 runs, Freeman being deadliest of the Kent bowlers, taking seven first-innings Welsh wickets for 68 runs and four second-inning wickets for 38.

Closing scores in the completed games were:

Nottingham 361; Somerset 117 and 72 (Larwood four for 18), at Nottingham.

Kent 448 for eight, declared; Glamorgan 148 and 133 (Duckfield 57, Freeman four for 38), at Swansea.

Hampshire 47 and 83 for eight (Mitchell four for 25); Derbyshire 163 and 94 (Kennedy five for 24, Bailey five for 42), at Southampton.

Scores at the end of two days' play in other matches:

Middlesex 291 and 133 for three; Lancashire 136 (Allen four for 32) at Lord's.

Essex 349; Surrey 399 (Barling 122, Smith four for 111), at Leyton.

Gloucester 229 and 32 for one, Leicester 348 (Geary 116, Dolopesinhji 89; Parker five for 129), at Horsham.

Yorkshire 229 and 67 for 10 wickets; Warwickshire 255 (Howes six for 118; Verity four for 61), at Hull.

Leicestershire 345; Worcestershire 79 and 101 for four wickets (Geary five for 35, Scary five for 16, Walters 38 not out), at Worcester.

Northamptonshire 155 and 85 for four; All-India 279 (Amar Singh 63, Jupp five for 64), at Kettering.

Oxford University 170 and 89 for two; South Australians 64 and 53, Barlow 153, Barlow five for 84), at Oxford.

HAMAS-LOUGHRAN

Evidently the customers in Philadelphia are going to have another bout between Steve Hamas and Tommy Loughran on their hands some day in June. That will be the third meeting between the pair, Hamas having won both times. Guess Loughran ought to win this one, yes, I guess he might just as well.

Lindrum Planning Return To States For Longer Tour

NEW YORK, June 7. — Walter Lindrum of Australia, champion English billiard player who recently made a brief tour of the United States and Canada in company with Tom Newman of London, has returned to England for a number of matches.

He was surprised to find so much interest in his style of billiards here, and plans to return in the fall for an extensive tour.

There is a chance that a special set of rules will be drafted so as to permit meetings between Lindrum and Newman, and Willie Hoppe and Jake Schaefer.

REAL STARS TO COMPETE FROM SOUTH

South America Will Have Good Representatives at Olympic Games

By GIDEON D. SEYMOUR

BUENOS AIRES, June 7.—Brazil and Argentina will carry South America's pennants into the 1932 Olympic Games in 10 of the 14 classes of competition.

The two countries, joined perhaps by a rowing team from Uruguay, will have nearly 100 men at Los Angeles, and in the contingent are a handful of crack competitors with real possibilities for putting South America on the Olympic map.

Such up-and-coming athletic nations as Chile, Peru and Bolivia cannot afford this year to send men to the games, which by the handiest routes of travel are farther from South America than were the Amsterdam games four years ago.

ARGENTINE ACE

Ace of the Latin-Americans is Juan Zabala, Argentine youngster who, competing in his first Olympic, figures to be one-two-three in the marathon run. He has covered the conventional route of more than 26 miles in two hours, 19 seconds.

Another Argentine, Alberto Zorilla, must be reckoned with in any summation of swimming prospects for he won at Amsterdam the 400-metre free style event. He has trained for every event up to and including 400 metres.

The Brazilian hurdler, Sylvio De Magalhaes Padilha, South American champion, has taken the 400-metre jumps in 54-5, which is 2.4 seconds over the world record it is by Morgan Taylor of Grinnell, but may be good enough to win this event.

SPRINTING THREAT

The Argentine Bianchi Lutti has run 100 metres in 10.6 and 5,000 metres in 15.04.8, and thus is a threat in any event from sprints to distances.

Brazil has a pole vaulter, Lucio Castro, who can do better than 13 feet five inches and holds the South American title, as a practice better than that height.

The Argentine javelin Berra, an all-round athlete, will compete for the Olympic pentathlon crown; he already holds the continental championship.

Jose Ribas, Brazilian of Argentine citizenship, is scarcely slower than Zabala in the long runs and a high jumper from interior Argentina, Valerio Valania, will take his South American championship of six feet three inches to Los Angeles.

HE'S DARK HORSE

But if there is a dark horse in South America's track and field event it is probably Juan B. Pina, Buenos Aires bank clerk and by all odds the best sprinter on the continent today. He has run the 100 metres in 10.3, 1-10 of a second better than Paddock's present world record.

Brazil is sending champion South American crews into the 2,000-metre single-sculls and 4,500-metre coxswigger rowing events, and an entrant into the 2,000-metre single-sculls, Antonio Rebello.

Argentina will be represented in all the boxing categories. Six and perhaps 12 fencers will represent Argentina; 50, unless funds fail, with a handful of weight lifters, wrestlers and gymnasts.

CLUB TO HOLD GOLF TOURNEY ON WEDNESDAY

Edmonton Club Members Will Play for James Ramsey Trophy

The Edmonton Club will stage the first round of its annual golf competition for the James Ramsey trophy over the course of the Highlands Golf Club tomorrow afternoon from two to five o'clock.

First round of the tournament will be played for a dinner to be held in the Edmonton Club. First player in each bracket will play for the reds and the other player for the blues, with one point being allowed for a win in each case.

Any members not shown in the draw below are also invited to take part.

Following are the phone numbers, handicaps, names and draws for all members:

Phone	H'd'c	Name
23161	10	MacKinnon, A. vs
26605	8	Kennedy, E. S.
22576	14	Boothe, Geo. vs
32846	12	Madocks, R. J.
24178	12	Steer, Geo. vs
26136	12	Hewlin, Bill
24175	12	Gaunt, R. J. vs
27047	27	Jackson, Clayton
24178	27	Jackson, Roy vs
81320	27	Armstrong, Harry
26131	14	Taylor, Jim vs
26131	14	Pearson
26509	27	Coffin, H. vs
26361	27	McCosham, H. V.
32846	18	Algie, Ross vs
23581	18	Chapman, C. H
26181	20	Ramsey, James vs
24044	20	Martin Milton
26171	20	Sutton, R. F. vs
23438	27	Pike, Frank
21305	27	Cunningham, W. J. vs
23582	16	Graham, Charlie
24401	16	English, G. A. vs
816377	18	Smaller, Fred
26131	18	Richards, A. J. vs
816242	20	Smith, Andrew
25322	24	Portmoer, E. vs
21327	22	Gould, C.
24146	12	Allingham, W. A. vs
27276	12	Hunt, Geo.
31718	27	Mattil, Joe vs
31244	27	Bell, Dick
32478	24	Castor, Paul vs
31916	24	MacKay, W. C.
23401	24	Walker, J. vs
23812	24	Mackenzie, Dr.
91324	22	Jamieson, W. J. vs
26618	22	Blakey, R. W.
27339	26	Campbell, W. S. vs
26151	26	Abbott, Percy
81322	18	McMillan, Derek vs
22252	18	Kemp, Fred
81244	15	Garrett, Julian vs
26136	20	McCallum, Mr.
81444	15	Graham, Jimmy vs
23429	16	Cook, J. V.
26812	16	Thomson, J. C. vs
27177	21	Kirkpatrick, G. H.
27177	21	Kirkpatrick, T. F. vs
25171	27	Forte, John
26171	27	Tilley, L. vs
26605	24	Cox, Hyatt
27215	15	Evans, H. H. vs
26047	22	Woods, H. B. K.C.
22151	22	Gillespie, John vs
26131	22	Thompson, E. D. C.
24395	27	McLean, Mr., vs

Manchuria May Enter Sprinters

LOS ANGELES, June 7—Manchuria is ready to enter two sprinters in the coming Olympic games, July 30 to August 14, according to Dr. Chiang Monlin, president of the Manchukuo Athletic association.

Permission had to do so the total of Olympic nations scheduled to participate in the games, opening July one, with more than 2,000 athletes on the program.

Eczema, Psoriasis

And All Skin and Blood Diseases

TREATED BY MAIL ONLY

We consider all Skin Diseases to arise from a vitiated condition of the Blood, and for these troubles we recommend our Blood treatment, with ointment and medicated soaps. We send book on Skin and Blood Diseases; also one on "Diseases of Men," Testimonials and advice in plain envelope free by mail.

Mail Orders and Tablet Remedies a Specialty.

ENGLISH SERUM DISPENSARY LTD.

1055 Davie Street, Vancouver, B.C.

Canada's Only Qualified Herbalist Established 35 years

BUY WITH SAFETY ARMY & NAVY DEPT. STORE AT LOWEST PRICES

C-C-M SERVICE GUARANTEE BOND

A Big Feature with 1932 C-C-M's

Ask your C.C.M. dealer to show you this Service Guarantee Bond when you drop in to see the new 1932 models.

It is an official service guarantee bond, covering the quality, life and reliability of the bicycle and the service obtainable from the dealer.

The C.C.M. Owner's Service Guarantee Bond is an extra feature in addition to the regular C.C.M. high quality features. And C.C.M. prices are the lowest for which C.C.M. bicycles have ever been sold.

Models from $33.50 to $52.00

C-C-M Bicycles

FULL STOCK OF C. C. M. BICYCLES Sold on Convenient Terms

Hudson's Bay Company

BUY YOUR C. C. M. at SMITH'S CYCLE STORE 10226 - 97th STREET 2½ Blocks North of Jasper

Smoke Buckingham —and Smile

Buckingham CIGARETTES MADE IN CANADA

Pleasure is the beginning and ending of every Buckingham, a mild, cool and mellow cigarette.

20 for 25¢

B-330

WHEAT AGAIN SHOWS SIGNS OF RECOVERY

WINNIPEG, June 7.—Substantial buying for export gave further stimulus to a wheat market weakened by week-end bear raids. Encouraged by further demands from European countries for Canadian wheat, prices climbed from slightly lower levels to close ¼ to ⅝ higher for the day.

July closed ⅛ higher at 56½; October ⅝ to ¾ higher at 58⅝ and December ¼ higher at 59⅝.

Export trade worked overnight and during the morning was estimated at between 750,000 and 1,000,000 bushels.

The market was fairly active and reasonably steady throughout. At the high levels advances of ¾ to one cent were recorded. A slight decline was registered in the closing minutes, sympathetic to weakness at Chicago.

General rains throughout the Canadian crop areas proved a bearish factor and held the bull forces somewhat in check. Rains were fairly general in Saskatchewan, particularly the southern drought area.

Cash wheat and coarse grains held unchanged to a fraction easier in limits trade.

By James Richardson & Sons, Ltd.

WHEAT—	Close
1 Northern	56
2 Northern	52½
3 Northern	50½
No. 4	45½
No. 5	40½
No. 6	39½
Feed	37½
Track	56
OATS—	
2 C W	35½
3 C W	33½
Extra 1 feed	32½
1 feed	32½
2 feed	31½
Rejected	24½
Track	34½
BARLEY—	
3 C W	31½
4 C W	24½
3 C W	33½
4 C W	30½
Track	37½
FLAX—	
1 N W C	72½
2 C W	68½
3 C W	48
Track	73
RYE—	
2 C W	33½
3 C W	27½
Rejected	21½
Track	34½

WINNIPEG PRIVILEGES CLOSE
By James Richardson & Sons, Ltd.

	Bids	Offers
July wheat	64½	57½
Oct. wheat	57½	59½
Dec. wheat	59½	61½

PRIVILEGES GOOD THIS WEEK

July wheat	52	50
Oct. wheat		61½

PRIVILEGES GOOD NEXT WEEK

July wheat		62½
Oct. wheat	50	

CHICAGO PRIVILEGES

	Bids	Offers
Sept. wheat	52½	54½
July wheat	56½	52½
July corn	28½	29½

CHICAGO PRIVILEGES THIS WEEK

July wheat	49	56½

World Wheat

LIVERPOOL, June 7.—Wheat quotations supplied today by Broomhall. All prices are c.i.f. (cost, insurance and freight) Liverpool, per bushel. Canadian money:—

	Today	Saturday
No. 2 Man. Nor. Atlantic shipment, June	65½	67½
No. 2 Man. Nor. Vancouver shipment, June	66½	67½
No. 2 Man. Nor. Atlantic shipment, June	62½	64½
Argentine (Rosafe 64 lbs.) shipment, June	66½	67½
Australian wheat, shipment, June	70½	71½
U. S. No. 1 hard winters Atlantic shipment, June	66½	67½

Note—Above quotations were converted by Broomhall on a seven-day sterling exchange rate of $3.66 and re-converted into Canadian currency at $4.26, today's approximate exchange rate between banks.

PARIS BOURSE

PARIS, June 7.—Three per cent rentes 77 francs 40 centimes. Five per cent loan 99 francs 90 centimes.

Exchange on London 85 francs 35 centimes. The dollar was quoted at 25 francs 52½ centimes.

FOREIGN EXCHANGE

NEW YORK, June 7.—Foreign exchange cash: Great Britain 3.67¾, France 3.94 13-16; Italy 5.12½, Belgium 13.98; Germany 23.79; Montreal 99.26.

INSURANCE & INVESTMENTS
WEBER BROS.
Agencies Limited
PHONE 23461
EDMONTON CREDIT BLDG.

Range in Grain Prices

WINNIPEG GRAIN MARKETS
By James Richardson & Sons Ltd.
June 7, 1932

	Open	High	Low	Close	Prev. Close	Season's High	Season's Low
WHEAT—							
July	55½	57⅛	55½	56½	56⅛	77⅛	52
Oct.	57⅛	58⅝	57⅛	58⅝	58⅝	79½	54½
Dec.	59	60½	59	59⅝	59⅞	66½	57½
OATS—							
July	34	35⅝	33⅝	35⅝	33⅞	36⅝	30½
Oct.	28½	30½	28½	30½	28½	34	28½
BARLEY—							
July	37½	38⅝	37½	37½	36½	43½	36½
Oct.	31½	32	31½	32	31½	34½	31
FLAX—							
July	72½	76⅝	73	74	73½	113	70
Oct.	76½	79	75⅝	77	76½	109½	73
Dec.	78	80½	77½	78½	—	—	—
RYE—							
July	33½	33½	33½	33½	33½	39½	33
Oct.	35⅝	36½	35½	36½	35⅝	35½	35½
Dec.	—	37½	36½	36⅝	36½	37½	36

CHICAGO GRAIN MARKETS
By James Richardson & Sons Ltd.

	Open	High	Low	Close	Prev. Close	Season's High	Season's Low
WHEAT—							
July	52½	52½	51½	51½	51½	73½	49
Sept.	54½	54½	53½	53½	54⅛	68⅝	51
Dec.	57½	58	56	56⅝	57½	70	54½
CORN—							
July	28½	28½	28½	28⅝	28⅝	53	27½
Sept.	30½	30½	30½	30½	30⅞	43½	30½
Dec.	32½	32½	32	32½	32½	39½	31⅝
OATS—							
July	20	20½	20	20½	20½	31	19½
Sept.	21	21½	21	21½	21½	31½	20½
Dec.	21½	22½	21½	21½	22	25½	21½
RYE—							
July	31	31½	31	31½	31½	63½	30½
Sept.	33½	33½	32½	33½	33½	54½	32
Dec.	36½	37½	36½	37½	36½	45½	36½

Edmonton Grain

By Gillespie Grain Co., Ltd.

WHEAT—	Close
1 Northern	55½
2 Northern	52½
3 Northern	50½
No. 4	47½
No. 5	40½
No. 6	39½
Feed	37½
Track	56
OATS—	
2 C W	35½
3 C W	33½
Extra 1 feed	32½
1 feed	32½
2 feed	31½
Rejected	24½
Track	34½
BARLEY—	
3 C W	31½
4 C W	24½
3 C W	33½
4 C W	30½
Track	37½
FLAX—	
1 N W C	72½
2 C W	68½
3 C W	48
Track	73
RYE—	
2 C W	33½
3 C W	27½
Rejected	21½
Track	34½

Representative Yields

By James Richardson & Sons

CANADIAN STOCKS

	Divd	Close
Bell Telephone	$ 7.00	$ 99.25
British American Oil	.80	8⅝
Can. Vickers	1.25	10½
Cons. Smelters	2.50	29
Dominion Stores	1.25	17
Lake Shore Mines	7.00	245
Montreal Power	1.50	24½
National Breweries	1.60	12
Steel of Canada	1.75	17
Banks—		
Canadienne Natale	10.00	192½
Commerce	12.00	157
Dominion	12.00	158
Imperial	12.00	132
Montreal	12.00	152
Nova Scotia	16.00	241
Royal	12.00	130
Toronto	12.00	162

CANADIAN BONDS

Dominion of Canada

National Service—	Price	Yield
5 per cent., Nov., 1926	98.25	5.44
5 per cent., Nov., 1941	96.75	5.32
Refundings—		
4½ per cent. Sept., 1940	93.50	5.46
Conversion, with Talons—		
4½ per cent. Nov., 1959	90.00	5.36

Province of Alberta

*6 per cent. Apr 1, 1936	97.25	6.30
*6 per cent. Mch 1, 1947	96.10	6.30
*4½ per cent. Apr 1, 1961	79.50	6.00

*Payable in Canada.
**Payable in Canada and New York.

Vancouver Grain

By N. Bawlf Grain Co., Ltd.

WHEAT—	Straight	Toughs
1 Hard	58½	55½
1 Northern	53½	55½
1 Northern	50½	45
3 Northern	48½	43½
No. 4	47½	44½
No. 5	44½	41½
No. 6	41½	38½
Feed	37½	34½
Track	52½	

Toronto Mines

By W. Ross Aiger Corporation, Ltd.

	Open	Close
Abana	.03	.03
Amulet	.19	.10
Base Metals	.32½	.32
Barry Hollinger	.03½	.04½
Big Missouri	.04½	.04½
Chemical Research	.73	.85
Central Manitoba	.04	*.04
Dome	10.50	10.50
Dominion Explorers	.02½	—
Eldorado	.84	.85
Falconbridge	.40	.40
Granada	.53	.55
Hollinger	4.26	4.30
Howey	.02	.03
Hudson Bay	1.31	1.60
International Nickel	5.00	5.15
Kirkland Lake	.20	.22
Lake Shore	23.00	23.00
Mandy	.02	.02
Manitoba Basin	.01½	.01½
McIntyre	16.10	15.75
Mining Corporation	.75	.75
Moffatt Hall	.01½	.01½
Newbec	.01	.01
Nipissing	.60	.60
Noranda	13.70	14.25
Pend Oreille	.32	.35
Preston	.42	.40
San Antonio	.03	.03
Sheritt Gordon	.20½	.20
Sicore	.60½	.60
Stadacona	.01	.01
Sudbury Basin	.19	.20
Sylvanite	1.25	1.25
Teck Hughes	2.29	2.35
Ventures	.20½	.20
Vipond	.22	.22
Wright Hargraves	2.17	2.16
OILS		
Acme	.08½	.08½
Ajax	.65	.65
Associated	.04	.04
B. A. Oil	8.75	8.75
Calmont	.04	.04
Commonwealth	.03	—
C. A. E. Corporation	.15	—
Dalhousie	.14	—
Home	.06½	.06½
Imperial Oil	7.75	7.85
International Petroleum	.59	.59
Reconto	.02	.01
Reno	3.90	.01

All notations are bid prices.

Dominion Bonds

By James Richardson & Sons

National Service—	Bid	Asked
1936	97.35	98.00
1941	96.25	97.25
War Loan—		
*1937, 5 per cent.	107.60	108.50
Victory—		
*1933, 5½ per cent.	100.25	101.15
1934, 5½ per cent.	99.65	100.05
*1937, 5½ per cent.	105.10	106.00
War Renewal—		
1937, 5½ per cent.	100.55	101.05
Refundings—		
1943, 5 per cent.	96.55	97.50
1944, 4½ per cent.	91.10	92.25
1946, 4½ per cent.	92.10	93.20
1946, 4½ per cent.	91.10	92.25
Conversion—		
1936-7, 4½ per cent.	88.60	89.50
1938, 4½ per cent.	88.75	89.75
1958, 4½ per cent.	89.25	89.75

*Payable in N. Y. as well as Canada
**Exempt from Federal Income Tax

Today day

Alberta Eggs

By Dominion Livestock Branch
AT EDMONTON
To Country Shippers

Extras	8c
Firsts	7c
Seconds	5c
Crax	4c
To Retailers	
Extras	14c
Firsts	12c
Seconds	9c
To Consumers	
Extras	15c
Firsts	12½c
Seconds	10c
AT CALGARY	
To Country Shippers	
Extras	14c to 15c
Firsts	12c to 13c
Seconds	9c to 10c
To Retailers	
Extras	14c to 15c
Firsts	12c to 13c
Seconds	9c to 10c

Latest reports from the Dominion Livestock Branch state that last week 1,394 cases of four cartons of eggs were shipped east from Alberta.

Receipts of ungraded eggs have been holding steady in spite of the fact that the time of peak production has passed.

Montreal Stocks

By Jas. Richardson & Sons

Alberta Pacific Grain	4
Associated Breweries	4½
Atlantic Sugar	70
Bank of Montreal	128
Bank of Nova Scotia	241
Bell Telephone	99½
Brazilian	7½
B. A. Oil	8⅝
B. C. Power A	16
B. C. Power B	5
Canadian Bronze	25
Canadian Cement	29
Canadian Car	2
Canadian Dredge	9
Bank of Commerce	127
Canadian Celanese	4
Canadian Ind. Alcohol	11
Canadian Malting	11
Canadian Power & Paper	1
Canadian Pacific	10½
Canadian Vickers	2
Cockshutt Plow	3½
Corporation Steel	1
Consolidated Smelters	29
Dist. Seagrams	8
Dominion Bridge	9
Dominion Engineering	16
Dominion Glass	15
Dominion Stores	15
Eastern Dairies	10
Fraser Co.	5
General Steel Wares	6
Gurd	8
Canadian Gypsum	2½
Hamilton Bridge	2½
Hiram Walker	34
Home Oil	20c
Howard Smith	7
Imperial Oil	7½
Imperial Tobacco	6½
International Nickel	5½
International Petroleum	8½
Lake of the Woods	4
Massey Harris	1
McColl Frontenac	8
Dom. Textile	5
Montreal Power	25
Montreal Trams	60
National Breweries	12
National Car	5
National Distillers	7
Noranda	14½
Ogilvies	140
Page Hersey	3½
Pennans	29
Power Corporation	6½
Quebec Pow-er	11
Royal Bank	130
Shawinigan	91
Southern Canada Power	13½
Steel of Canada	17
Winnipeg Electric	2½

STOCK MARKET AGAIN FEEBLE, EASES LOWER

NEW YORK, June 7—The stock market sagged again today, closing with a heavy tone. Trading was fairly dull. Leaders off a point or so included U.S. Steel, Bethlehem, Santa Fe, American Can, Auburn, Consolidated Gas, Int. Nickel, American Telephone, American Tobacco B, General Foods and Macy. Brooklyn-Manhattan Transit was again heavy, off a couple of points. Numbers preferred stock showed gains. Transactions approximated 900,000 shares.

NEW YORK, June 7.—The stock market was feverish in the early hours, although it offered somewhat better resistance than it did yesterday.

The market for a few minutes in response to enactment of the tax measure and special liquidation cropped out here and there later.

Brooklyn-Manhattan Transit was again a leader, losing more than three points to a new low. Peoples Gas rose nearly two, then reacted to show a similar loss. American Telephone lost a couple of points, as did Auburn. The list showed some signs of rallying before noon, but some weakness appeared in General Foods, off two, and again imparted a heavy tone.

Dealings were much, and miscellaneous issues off a point or so included American Can, Union Carbide, Public Service of N. J., United Gas Improvement, Northern American, Corn Products, Borden, National Biscuit, Santa Fe, Union Pacific, American Tobacco "B", Reynolds "B" and Woolworth.

National Distillers Products and Corn Products Refining rose about 1½ points, presumably reflecting developments in the problem controversy, but then reacted. Owens Glass gained two in a thin market.

By James Richardson & Sons

Stocks	High	Low	Close
Air Reduction	39½	37	37½
Allied Chemical	52	50½	50½
Allis Chalmers	5½	5½	5½
Am. Can	83½	27⅞	37⅞
Am. For. Pow.	3⅝	2½	2½
Am. Inter.	3½	3½	3½
Am. Loco	4⅞	4⅝	4⅝
Am. Radiator	6	4	4
Am. Smelters	7½	6½	6½
Am. Sugar Refining	14½	14½	14½
Am. T. & T.	88½	85½	85½
Am. Tobacco B	51⅞	50½	50½
Am. Water works	13½	15⅞	15½
Anaconda Copper	10⅞	9⅞	9⅞
Armour A	4½	4½	4½
Atchison Ry.	29	27½	27½
Atlantic Ref.	16½	16½	16½
Auburn Motors	36	34	34½
Balt. & Ohio	6	6	6
Bendix Aviation	6	5½	5½
Beth. Steel	10	9⅞	9⅞
Borden Milk	23	21	23
Briggs Mfg.	5	5	5
Canada Dry	8	8	8
Can. Pacific	9	9	9
Case Threshing	20½	19½	19½
Cerro De Pasco	4½	4½	4½
Ches. & Ohio	14	13	13
Chgo. Rock Is.	3	3	3
Chrysler Motors	6½	6½	6½
Coca Cola	91½	90	90
Colo Fuel	3⅝	3⅝	3⅝
Columbia Gas	6½	6½	6½
Col. Carbon	17½	17½	17½
Comm. Solvents	4½	4½	4½
Cont. Can	22½	22½	22½
Cont. Oil of Del.	4½	4½	4½
Corn Prods	32½	29½	29½
Curtiss Wright	1	2	1
Davison Chem.	3	2	2
Drug. Incorp.	28½	28½	28½
E. I. Dupont	28½	27½	27½
Eastman Kodak	42½	41	41
Elec. Power	5½	4½	4½
Erie R.R.	3⅝	3⅝	3⅝
Fox Film	1½	1½	1½
Freeport Texas	11½	11½	11½
Gen. Asphalt	6½	6½	6½
Gen. Elec.	11½	10½	10½
Gen. Foods	23½	22½	22½
Gen. Motors	9⅝	9½	9½
Gillette Razor	13½	13½	13½
Gold Dust	10½	10½	10½
Goodrich T. & R.	3	3	3
Goodyear	8	8	8
Granby Copper	3	3	3
Houston Oil	10½	10½	10½
Howe Sound	5½	5½	5½
Hudson Motors	3⅞	3⅞	3⅞
Int. Harvester	16½	16½	16½
Int. Nickel	4½	4½	4½
Int. Paper	5⅞	5⅞	5⅞
Int. Tel & Tel.	3⅞	3⅞	3⅞
John Manville	12	12	12
Kelvinator	3½	3½	3½
Kennecott	8⅝	8⅝	8⅝
Kroger Groc.	12	12	12
Lambert	20½	20½	20½
Liggett & Myers	41½	41½	41½
Lowes	16½	16½	16½
Lorrillard	11½	11½	11½
Mack Truck	12½	12½	12½
Math. Alkali	12½	12½	12½
Miami Cop. & Tex.	2⅞	2⅞	2⅞
Miss Pacific	3	3	3
Mont. Ward	5⅞	5½	5½
Nash Motors	10	10	10
Nat. Biscuit	31⅞	31½	31½
Nat. Cash Register	8	8	8
Nat. Dairy Prods.	17⅞	16½	16½
Nat. Power & Lt.	9½	9	9
N. Am. Corp.	19½	19½	19½
N.Y. Central	17½	17½	17½
N.Y. N.H. & H.	8⅞	8⅞	8⅞
Paramount	2½	2½	2½
Penn R.R.	26½	26½	26½
Phillips Pete.	8½	8½	8½
Pub. Ser. of N.J.	36½	35⅞	36½
Penick Ford	16½	16½	16½
Proctor & Gamble	30½	30½	30½
Pac. Gas & Elec.	21	21	21
Radio	4	4	4
Remington Rand	17½	17½	17½
Reynolds Tob.	30½	30½	30½
Safeway Stores	40⅞	40½	40½
St. Louis San Fran.	2	2	2
Sears Roebuck	15½	14½	14½
Simmons	3½	3½	3½
South Cal. Edison	20	20	20
South. Pac.	9⅞	9⅞	9⅞
Stand. Brands	10½	10½	10½
Stand. Gas	10½	10½	10½
Stand. Oil of Cal.	18⅞	18½	18½
Stand. Oil of N.J.	24½	24½	24½
Tex. Corporation	25	24½	24½
Tex. Gulf Sulphur	3⅞	3⅞	3⅞
Timken Roller	16½	16½	16½
Texas Gulf	15½	14½	14½
Timken Roller	14½	14½	14½
United Fruit	14½	14½	14½
Union Carbide	18½	18½	18½
Un. Elliot & Fisher	9⅞	9⅞	9⅞
Union Oil of Cal.	9½	9½	9½
United Corp.	5½	5½	5½
United Gas Imp.	13½	13½	13½
United Aircraft	18½	18½	18½
U.S. Ind. Alcohol	28⅞	27½	27½
U.S. Rubber	5½	5½	5½
U.S. Cast Iron Pipe	31½	31½	31½
U.S. Steel	38	36	36
Westinghouse Elec.	21½	21½	21½
Worthington Pump	5½	5½	5½
Woolworth	27½	26	26½
Warner Bros.	3	3	3
Worth. Pump	2⅞	2⅞	2⅞
Vanadium	7	7	7
Yellow Cab	1⅞	1⅞	1⅞
Ward Baking B	⅞	⅞	⅞

TORONTO PRODUCE

TORONTO, June 7.—The United Farmers' Co-Operative Co. today reported the following quotations on produce delivered at Toronto: Eggs extras, dozen 14c; firsts, dozen 12c. Cream, churning, No. 1 solids, lb. 16½c to 1c.

Potatoes, No. 1 in bags (carlots) 25c to 27c.

Export beef, cattle, 1,200 lbs. and over $5.75 to $6.25.

No change in poultry.

New York Curb

By Jas. Richardson & Sons

American Super Power	1⅛
Electric Bond & Share	2½
Ford	5
Imperial Oil	7
Int. Pete.	8½
Cities Service	2⅞
Niagara Hudson Power	1⅞
Standard Oil of Indiana	1⅞
Swift & Co.	9⅞
Humble Oil	36½
Utilities Light & Power	2⅞

NEW YORK, June 7.—Canadian Dollar Bu. United States Steel 2⅞½. U.S. Steel Pfd. 69½.

Edmonton Exhibition

Don't Forget, FOLKS: Get Your Tickets NOW AT THE REDUCED ADVANCE SALE PRICE

NORTHERN ALBERTA'S BIG FAIR JULY 18-23

Advance Sale Tickets may be purchased from stores in all sections of Edmonton and throughout Northern Alberta by mail, Phone 22276 or write to

Gordon H. Kilgour,
Advance Ticket Sale Campaign Manager, Ground Floor, McLeod Bldg., Edmonton

5 FOR A DOLLAR

See Northern Alberta's Big Fair this year at a small cost. Save by buying your tickets in advance. Six days of Racing, New Midway, Splendid Grand Stand Attractions. Advance Ticket Sale Closes July 16th.

Exhibition Entries Close July 2nd

Telephone 21435 or write for Free Prize List
Edmonton Exhibition Ass'n. Ltd. ARENA, EDMONTON

Whitney Letter

NEW YORK, June 7.—In view of the fact that yesterday's session resulted in declining prices, it cannot be hid in truth that the market's action was favorable, in fact, about the only favorable thing about Monday's session was that the decline was accompanied by greatly diminished trading activity as compared with the trading activity prevalent during the advance last week. News developments over the week-end were decidedly unfavorable and constituted undoubtedly the most depressing market influence. In addition to this, market forces had to contend with a rather sensational decline in the grain market. In passing comment on Monday's session believe it justifiable to say, when all things are considered, that although the market was expected to do better it could have done far worse. Believe the time has arrived to take consideration at least of a possible breakdown of last week's bear raid but in taking cognizance do not think it advisable to act in a rash manner. Those who bought the market last week did so as a speculative venture well recognizing the risks attendant such a venture. Think the best plan to follow now is to place stop loss orders on stocks bought last week but not yet sold about a point under the low points of yesterday. From a purely technical angle the market can afford to react some more and still retain the possibility of extending last week's advance. As measured by the average approximately 25 per cent of the advance of last week represents a normal reaction in an advancing market be would allow for a loss of approximately 50 per cent of the advance. The market course is neither a bull market nor a normal market and, well knowing that fundamental conditions may not have changed for the better, it seems that its utilitarian function above described by stock holders will minimize their losses and in the event that the customary bear market Tuesday influence, which calls for a rally, exerts itself today, market positions will be greatly improved.

Local Inspections

WHEAT—	Straight	Tough	Total
1 Northern	12	1	13
2 Northern	71	6	77
3 Northern	16	—	18
4 Northern	13	—	13
No. 5	3	—	3
No. 6	1	—	1
Feed	1	—	1
Sample	1	—	1
OATS—			
2 C.W. white	1	—	1
Extra 1 feed	1	—	1
1 feed	3	—	3
2 feed	1	—	1
BARLEY—			
3 Ex. C.W. 6 row	1	—	1
3 C.W.	1	—	1
4 C.C.	1	—	1
RYE—			
2 C.W.	1	—	1
3 C.W.	1	—	1
MIXED GRAIN—			
No. 3	1	—	1
Total insp. June 6	139	9	148
Total inspections for June			231
Total insp. for year com. Aug. 1			35899

SULPHUR DIOXIDE PLANT OPENED

Canadian Industries Ltd. Makes Important Decision

MONTREAL, June 7.—An important development in the recovery of sulphur dioxide from gases of low concentration has been made by the chemists of Canadian Industries Limited, which will open a possible new source from which Canadian consumers may secure the sulphur dioxide they require in their manufacturing processes.

In order to study the recovery of sulphur dioxide, Canadian Industries Limited erected an experimental plant at Hamilton, Ontario, where they duplicated conditions found at plants producing sulphur dioxide gases of low concentration as a waste product. Sulphur was burned and the fumes diluted to varying percentages of concentration, to simulate the waste gases of industry. This experimental plant was the development of a process whereby sulphur dioxide may be separated from the waste gases and liquified.

The experimental plant at Hamilton has proved so successful that it is now supplying a portion of Canada's requirements for liquid sulphur dioxide. The product is shipped in steel containers and is ready for use by merely turning a valve. The process can be adapted to a much larger output, and as many times the total annual consumption of sulphur in Canada goes to waste each year in the form of gases of low concentration, the development promises to be of substantial value to the dominion.

Canadian Industries Limited is considering the erection of a plant for the manufacture of liquid sulphur dioxide on a large scale.

LIVERPOOL CLOSING

LIVERPOOL, June 7.—Wheat futures closing firm. July 5s 0½d; Oct. 5s 2½d; Dec. 5s 3½d.

Livestock

By Dominion Livestock Branch
EDMONTON STOCKYARDS, June 7

—Receipts today were 258 cattle, 20 calves, 1,431 hogs and 13 sheep.

Trading is brisk with buyers operating freely. The market is generally keen and salesmen are clearing their offerings readily. Sales are to some show that prices are considerably stronger with buyers easier in their grading.

The calf market is inclined to be dragy and showing a weaker tone.

No material change is noticeable on the stocker market.

Following are quotations on today's market:—

BUTCHER CATTLE—	
Good-choice fed calves	$3.25 to $3.50
Some choice	up to 4.00
Fair to medium	4.25 to 3.00
Good butcher steers	5.00 to 5.25
Mediums	4.25 to 4.75
Common to fair	3.00 to 4.00
Handy'wt butcher heifer	4.75 to 5.00
Good heavies	4.00 to 4.50
Good heifers	3.50 to 3.75
Common to fair	2.50 to 3.25
Good to choice cows	3.00 to 3.50
Common to fair	2.00 to 2.75
Canners and cutters	1.00 to 1.75
Bulls	1.00 to 1.50
STOCKER CATTLE—	
Steers-heifers generally	3.25 to 3.50
Common to fair	2.50 to 3.00
Stocker cows	2.25 to 2.75
CALF MARKET—	
Good to choice calves	4.00 to 4.50
Medium	3.25 to 3.50
Common to fair	2.50 to 3.00

The hog market is showing an easier tone with really insufficient arriving to establish a market. Spring lambs are quoted from $7 to $8, last year's lambs from $4.50 to $5, yearlings $4 to $4.50 and ewes $3 to $3.50.

AT CALGARY

CALGARY, June 7.—Receipts 123 cattle, 34 calves, 423 hogs and 209 sheep. Cattle slow but prices steady on stocker trading. No hog sales.

Cattle, good to choice butcher steers $4.00; medium $4.00; good heavy butcher heifers $4.00; good butcher cows $3.40; good to choice veal calves $5.00; common veal calves $2.50.

AT TORONTO

TORONTO, June 7.—Receipts: 650 cattle, 300 calves, 600 hogs, 570 sheep and lambs.

Choice steers $6.50; cows $4.25.

Good calves $8.50.

Hogs steady at $4.20 f.o.b. for bacons.

Sheep $2 to $2.50.

Premier Forbes Not To Attend Empire Parley

WELLINGTON, New Zealand, June 7.—Prime Minister G. W. Forbes, head of the National Coalition government, will not attend the Imperial economic conference at Ottawa, after all.

The prime minister announced today that in consequence of the serious and urgent problems confronting New Zealand, which have recently increased in gravity and complexity, he had come to the conclusion his place to the existing circumstances must be New Zealand.

J. G. Coates, former prime minister and now minister of public works, and Downie W. Stewart, finance ministers, are the other main delegates of the Dominion to Ottawa. Arrangements are going forward for the attendance of these two ministers with various advisers at the conference.

THE SPARROW A PEST

Sparrows, not known in Australia until imported by settlers, have become pests of the worst in some parts of South Australia that there is a price on their heads and eggs.

LONDON CLOSING

LONDON, June 7.—Brazilian Traction 81⅛; Canadian Pacific 11⅞; Hydro Electric 8⅞; Int. Hold. Inv. Co. 8½; International Nickel 36½; British American Tobacco 43 7s 6d; Distillers 72 3s; Dunlop Rubber 9s 9d; Ford Ltd. 16s; Hudson's Bay 14s; Shell T. & T. 21 10s; Vickers 19½; British 3 per cent war loan, 1947, £102 7s 6d; British 4½ per cent war loan, £101 10s; British 4 per cent 1960-90, £106 3s.

MONEY MARKET

LONDON, June 7.—Bar gold 112s 7d. Money 1½ per cent; discount rates—short and three months bills 1 1-61 to ¼ per cent.

AT MONTREAL

MONTREAL, June 7.—Receipts: 80 cattle, 1,017 calves, 873 hogs, 160 sheep and lambs.

Cattle unchanged.

Good calves $8.50; grassers $2.25.

Bacon-hogs $5; sows $3.

Good lambs $7.

Learn Flying

Here is your chance to learn the rudiments and fine points of flying. By sending in the coupon to this paper you become, without charge, a member of the

SKY ROADS FLYING CLUB

And you secure your membership card, signifying that you are learning to fly, and will try the examinations set by the Flying Club.

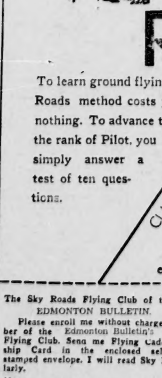

To learn ground flying by Sky Roads method costs you nothing. To advance to the rank of Pilot, you simply answer a test of ten questions.

CLIP THE COUPON

Watch for this new strip every day. You will enjoy the thrills, and benefit by the information contained in the "bulletin boards".

SKY ROADS

is a new feature designed to be entertaining as well as educational. By reading the bulletin board of the strip every day you can advance in rank from Cadet right up to Colonel. So watch for this

Thrilling Adventure Strip

every day, read carefully the questions answered, and then when you are ready, you will be able to try your first examination.

Bulletin Sky Road Flying Club Forms For Boys and Girls

Here is Chance to Learn Aeronautics From the Ground Up, and at Same Time Get Lots of Amusement on No-cost Plan

Where is the Edmonton Bulletin boy or girl reader who has not secretly if not openly wanted to be an aviator or an aviatrix?

Where is the Edmonton Bulletin boy or girl reader who has not cast eyes aloft every time an airplane came in sight and wished, oh, so hard, that he or she might be 'way up there sailing the azure blue?

And here is a chance for you young Lindys to become posted on aviation.

And here is a chance for you young Amelias to vie with your brothers—and, wonderful thought, perhaps make a trans-ocean flight even as Amelia did a few days ago.

Now gather round and let's talk it over.

LESSONS ARE FREE

Through special arrangement the Edmonton Bulletin is going to give you lessons in flying.

But don't think this is going to take you in the air right away. You will have to know lots about air navigation before that happens and all the time you are learning you also are being amused.

In this connection the Bulletin will start soon running a comic strip called "Skyroads." This strip will have a lesson for you every day—but to take advantage of it you must enroll in the Sky Roads Flying club of the Edmonton Bulletin. The coupon for this purpose is right alongside this announcement. Be sure if you use it to follow directions as to the self addressed and stamped envelope. Use Three Cent Postage.

HERE'S YOUR CHANCE

Now listen again carefully, boys and girls:

Here is your chance to learn the rudiments and fine points of flying. By sending in the coupon to this newspaper you become, without any charge whatever, a member of the BULLETIN SKY-ROADS FLYING CLUB.

You obtain your card signifying the fact that you are learning to fly and will try the examinations after awhile of the Flying Club.

To learn ground flying by Sky-roads methods costs you nothing. As a cadet, to advance to the position of pilot you simply answer a test of ten questions.

Now boys and girls take a look at the two strips at the bottom of this page called SKYROADS.

This is a new feature designed to be entertaining as well as educational.

Read the Bulletin Board every day at the right of the strip.

WATCH THE BULLETIN

If you do this and watch every strip carefully you can advance from the rank of Cadet right up to Colonel. So watch for this new strip every day. You will enjoy the thrills and benefit by the information contained.

There is nothing to prevent you from joining today.

Watch the columns of the Bulletin every day for the rest of the week. The Bulletin also will furnish you with an emblem you can wear to identify yourself with other members of the Bulletin Flying Club. This is a neat piece of adornment and will be highly prized. Added to this also you will get a lot of fun out of this Skyroads comic strip. And there is a wonderful story runs all through, too.

Just as a teaser the Bulletin gives you herewith a short synopsis of what it is all about. There is love and adventure in every line. Read this and keep "Buster" and "Zack," the Hawks, in mind:

Dark clouds of revolution gather over the tiny kingdom of Illyneria, hidden away in a corner of southern Europe. Against the rule of Boris King Rudolph and his beautiful daughter, the Princess Louise, a treacherous plot is being perfected by the royal chancellor, Baron Otto Gyro Von Wolfang, who wishes to gather the reins of power for himself.

Buster and Zack, two young fliers known as the Hawks, have offered their services to the Princess and her father. We find them flying two newly acquired single-seaters, speedy fighting planes built for a foreign government which was financially unable to complete the purchase.

Clip the Coupon

Send the coupon below, along with a stamped, self-addressed envelope to the Sky Roads Club, care of this paper, and you automatically become a member and qualified to

Learn Flying

Full instruction will be found in the new adventure strip

SKY ROADS

which is appearing every day in this paper. Here is your chance to learn the rudiments and finer points of flying by a famous and well-qualified instructor, at no cost.

The Sky Roads Flying club of the EDMONTON BULLETIN.

Please enroll me without charge as a member of the EDMONTON BULLETIN Sky Roads Flying Club. Send me Flying Cadet Membership Card in the enclosed self-addressed, stamped envelope. I will read Sky Roads regularly.

Name .....

Street Address .....

City .....

(Enclose stamped, self-addressed envelope).

EDMONTON BULLETIN

The two boys are heading back across the border for Illyneria and the Princess Louise—

Baron Von Wolfgang spared no pains to make his proposed revolt an airtight, brass-bound, armor-plated success—and so—

But that's as far as we go today Boys and Girls.

Enroll today.

Address your letters to Skyroads Editor. He will do the rest.

THE GUMPS — Who Goes There? — By Smith

OUR BOARDING HOUSE — By Ahern

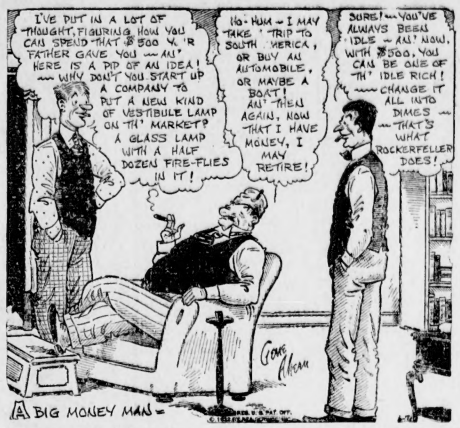

OUT OUR WAY — By Williams

GASOLINE ALLEY — The War Is On — By King

LITTLE ORPHAN ANNIE — I'm Telling You — By Gray

Character Close-Up

The TINYMITES — STORY by HAL COCHRAN — PICTURES by JOE KING

"The rocket made a great big rip right through the tent. "I'll bet this tent is going to lead to trouble," said the Duncy. "Shall we run?"

"We all can climb right down from here and get away from what I fear. Or maybe we had better stay and hopes for lots of fun."

"The latter plan suits ; the best," said Scouty. "First of all, we'll rest a gait. Some circus people saw him and they promptly gathered round.

"Why, look! A rocket's broken through. I'm sorry, 'cause the tent was new," and then he jerked the tent until the rocket fell inside.

Poor Duncy! He was right nearby and all the others heard him cry: "I'm falling! Someone help me, or I'll land upon the ground."

They tried to grab him. "Twas too late. He topped through at quite a

(READ THE STORY, THEN COLOR THE PICTURE)

head. Just try it. It is like a bed. And then we'll climb down to the ground and see what we can see."

All of the Tinies tried the plan. It wasn't long until a man looked up and right up here on the canvas. It's comfy as can be.

"I'm going to stretch and rest my saw the big, long rip. "What's happened here?" he cried.

"Well, who are you?" one man cried out. "And what's this rocket all about?" I'm just a little Tinymite," said Duncy with a grin.

"Four of us whizzed right through the air and then we fell. My what a scare! Our rocket hit your tent! That's how it happened to fall in.

Sonnysayings — By FANNY Y. CORY

If Tippy was a huntin' dog he would help me with this diggin'.

A real gruff man then cried, "Well, son! Perhaps you think you've had some fun, but now you're going to work a bit. So all the others, too!" In uniforms they all were dressed. The man then said, "Now, do your best! I want those big stakes driven in the ground. It's up to you."

The Tinies meet a little dancer in the next story.

Boy Fascists to Spend Two Weeks In Camp

ROME, June 7. — Young Fascists from all parts of Italy will spend two weeks in the "Dux" camp near Rome where they will spend the time in sports and living out of doors.

SKYROADS — Trouble Shooters — Lt. Dick Calkins

Wolves, Hawks And The Black Vulture

Doukhobor Chiefs Appeal Argued in Court

PETER VEREGIN CALM AS CASE IS PRESENTED

Defence Counsel Outlines How Client Caught in Perjury Trap

REGINA, Sask., June 7.—Flanked by R. C. M. P. officers, Peter Veregin sat quietly in court here Monday while his appeal against the three-year perjury sentence imposed at Yorkton was argued before Chief Justice Sir Frederick Haultain, Mr. Justice Martin and Mr. Justice Mackenzie. No decision was given.

P. G. Hodges, K.C., who appeared for the Doukhobor leader, outlined how the perjury charges had arisen in connection with the evidence given by Veregin, at the preliminary trial of a man named Chutskoff. Chutskoff too was charged with perjury.

The crown at the time of Veregin's trial originally contended he had committed perjury by swearing he had been in British Columbia for seven months and 26 days preceding March, 1928. It was on that charge that he was convicted.

The two other charges similar to the one on which he was convicted were struck out at the time, and on the fourth count for swearing he had obtained a loan of $2,320 from the Great West Life Insurance was acquitted.

The appelant based his case on five separate grounds:

1 That during the course of his address to the jury, the crown counsel commented on Veregin's failure to give evidence on his own behalf.

2 That the trial judge erred in that he failed to put the defence fairly before the jury.

3 There was no evidence upon which the accused could be convicted of perjury.

4 That the trial judge erred in submitting to the jury the whole of the transcript of evidence taken at the preliminary hearing of Rex-Chutskoff.

5 That the trial judge erred in instructing the jury they could make use of evidence submitted in count three (a statement in which Veregin is alleged to have sworn that the party was in the same room as he was on Nov. 17, 1931), in sizing up the various witnesses, and the question of sentence.

H. E. Sampson, K.C., representing the Attorney-General during his closing representations pointed out that the crime was not an ordinary one for gain, but that it was the outcome of an effort to place another man in jail. That, he held, magnified the seriousness of the offence, and the length of punishment.

RENO DIVORCE MILL IN SLUMP

RENO, June 7.—Reno's divorce mill is not doing so well these days, due, perhaps, to the scarcity of ready cash.

Divorce filings dropped nearly 300 in May of this year as compared with May of 1931, records revealed.

May, 1932, saw only 226 divorce cases filed, while 524 was the score for the same period last year.

Marriage licenses also have slumped. Only 397 licenses were issued during the May just passed, compared with 846 issued in May, 1931.

Freed On One Charge Prisoner Again Arrested

NEW YORK, June 7.—Fritz Joubert Duquesne, who was arrested recently as a fugitive from justice and the alleged murderer of three British seamen, was freed from the extradition charge in United States federal court Monday.

This action was taken when the court was informed that the British government did not oppose a writ of Habeas Corpus sued out by Arthur Garfield Hays, counsel for the American Civil Liberties Union.

Duquesne, who is also known as Frederick De Trafford Craven, was immediately re-arrested on a charge of being an escaped prisoner.

The murder charge against him relates to the death of seamen who were killed in the explosion of the steamer Tennyson in 1916.

Directors Of Great Mercantile Marine Hand Resignations

NEW YORK, June 7.—J. P. Morgan and Charles Steels retired Monday as directors of the International Mercantile Marine Co., combine which elder J. P. Morgan was instrumental in forming in 1893.

Resignation of the two Morgan partners was announced at the annual meeting. Howard Bruce of Baltimore and John M. Perry were elected as their successors.

P. A. S. Franklin, president of the company, told stockholders that the company's operating results so far in the current year have shown no improvement over 1931.

President Hoover Signs Tax Bill

WASHINGTON, June 7.—President Hoover signed the tax bill late Monday within less than an hour after receiving it from the Capitol.

RECEIVERSHIP IS DISMISSED

WINNIPEG, Dec. June 7.—A suit for receivership filed several months ago against Warner Bros Pictures, Inc., by Marinus P. V. Newcastle was dismissed in Chancery court Monday.

LONDON, June 7.—Dr. Cuthbert Christy, 69, veteran British explorer, scientist and expert on tropical diseases, is dead, according to news reaching here today from the Belgian Congo.

"Tell Me Some More"

When this pretty girl strummed a sentimental love song, Andy, the walrus at the London Zoo, England found it much to his liking, and, in his gentle walrus fashion, thanked her profusely.

Sino-Japan Soldiers Skirmishing Around Manchuria, Shadows

Realities Are Soy Bean and Forests of Valuable Timber

NEW YORK, June 7.—Chinese and Japanese soldiers skirmishing in Manchuria are shadows. The realities in the Far Eastern situation are the soy bean farms and forests of valuable timber, the railways, warm-water ports, and mines within the coveted territories.

This is the way the contest between China, Japan, and Russia looks to a geographer, Dr. Isaiah Bowman, director of the American Geographical Society.

"Standing beside the open pits of the iron mines at Mukden, (Manchuria) and observing those efficiently run enterprises, it takes no imagination to see what Japan is driving at and struggling to get," said Dr. Bowman to a representative of Science Service. "The iron from Manchuria, and the coal, reflect the two great industrial deficiencies of Japan, two elements of power that come to high development in Manchuria.

"It is more dramatic to read about people than coal. But barons and generals come and go. Coal and farms and seaports remain. They are the significant and the more of less permanent features of any great territorial problem."

WAR MAP DOTTED

If a geographer were to make a war map of the Far East, he would have it dotted over with red and yellow and blue pins, like any strategic map. The pins would mark, not soldiers and guns, but the rich mines, farms, pastures, and other "realities" of the contest, and the war map would show which contestant had gained control over the geographic prizes.

The geographer's war map, as the Far Eastern situation is developing, would not be limited to Manchuria where Japan and China clash. The area involved would take in Mongolia to the west of Manchuria and the Far Eastern area of Russia which spreads to the north of Manchuria.

Mongolia, with its enormous desert, might be taken for an international prize package, at first glance. But as the geographer points out, far-inland Mongolia has patches of good farm land, and more can be made by irrigation. More valuable, perhaps, are the pasture lands, forests, mines, and fisheries of the region. Moreover, Mongolia is important as a thoroughfare traversed by the caravans that ply between Russia to the north and China to the south.

Russia has long kept an interested eye on the possibilities in her next-door neighbor, Mongolia. In 1915, Russia gained a privileged position in outer, northern Mongolia. The negotiations gave Russians special rights of pasturage, and allowed Russians to work the mines and timber lands.

This arrangement lasted only four years. Then outer Mongolia met with a government upheaval.

In Dr. Bowman's newest book, "The Pioneer Fringe," he predicts that new questions respecting Mongolia will arise out of present difficulties between Russia and China. Neither power, he explains, has the strength to control in any stable manner the enormous distances of the common frontier.

Dr. Bowman does not foresee fighting in Mongolia, however.

"The fight," he says, "will take place in and the settlement be guided by, the Manchurian not the Mongolian realm."

NOT ONLY POWER

Russia is not the only power to appreciate Mongolia's potential value. Political writers have predicted that Japan's foothold on the Asiatic continent, first gained in Manchuria, will next, they say, carry Japan on to Mongolia and possibly into the Russian Far East.

The part of Siberia which Russia calls her Far Eastern area is an irregularly shaped, thick fringe on the Pacific in the northeast corner of Asia. Comparatively little of the land is attractive for farming colonies. The best farm lands are in the southern part, along the Amur river, where wheat and oats are produced. Part of this land lies within the rich black earth belt which stretches across Russia.

But besides farm lands, the Far Eastern area has forests of ash, maple, elm, and other valuable trees. Japan buys wood from these Siberian forests. There are also comparatively untapped, containing treasures of gold and silver. Even more alluring to Japanese industry are the mines of coal, iron, lead, tungsten and feldspar.

Fisheries are another resource of the area. Japanese, by concessions from the Soviet government, are leading figures in the Siberian fisheries industry. Japanese in Kamchatka, for example, supply the world with the bulk of its canned crab meat. The whole fisheries catch of the Far Eastern area piles up to a weight of 400,000 tons in a year.

BITTER CLASH MARKS ENDING RECTOR TRIAL

Prosecutor Scores Cleric's Conduct—Counsel for Defence Replies

LONDON, June 7.—Prosecution and defence attorneys summed up their cases today in the trial of the Rev. Harold Francis Davidson, white haired rector of Stiffrey, on charges of immoral relations with young girls over a period of ten years.

Rev. Davidson

The prosecutor, contending the charges had been proved, asked:

"How can Christianity be made to square with clerical garb, being found in the middle of the night in a girl's bedroom, or taking a disgusting part in the photographing of a little girl, almost nude, for money?"

Richard Levy, Davidson's counsel in the most sensational ecclesiastical trial in London in recent years, declared:

"The prosecution has encouraged vice by providing its chief witness, Barbara Harris, a discredited waitress, with money to maintain her in her usual style of lax living."

Levy suggested Barbara's testimony was actuated by a desire for revenge because she was compelled to work as a servant when Davidson took her to Stiffrey in connection with his "rescue work." Levy also declared another motive might have been "sexual resentment."

Cholera Breaks Out In Shanghai

SHANGHAI, June 7—Cholera, that summer scourge which takes heavy toll every year, has broken out in Shanghai, the city health authorities revealed today.

The board of health disclosed that 190 cases had been discovered and that 13 patients were dying. In an effort to check the epidemic the authorities have inoculated 135,000 persons.

SPEED LACKING IN MANITOBA'S ELECTION AREA

Campaign Expected to go Into Hurrah Stage Soon

WINNIPEG, June 7.—One of the quietest election campaigns veteran politicians in Manitoba can remember was expected to pick up at least some added gusto today as 141 candidates for only 53 seats in the legislature go back to the stumps for a final eight-day appeal to the electorate.

Election day in all but two of the province's constituencies is June 16. In The Pas and Rupert's Land on July 14. Yesterday 48 Liberal-Progressive followers of Premier John Bracken, 48 Conservatives, 13 Laborites, 13 Liberals and 19 Independents were officially nominated to contest the 53 seats up for division next week.

WINNIPEG SEATS

Twenty-nine of them are seeking election in Winnipeg which sends 10 members to the next house. This group will be elected by the proportional representation system, voters marking their elongated ballots numerically according to preference for candidates.

Seven Conservatives are in the field here, six government candidates, including three cabinet ministers, six independent Labor party nominees and 10 independents, including the Communists. Ministers running on the government ticket in Winnipeg are Hon. W. J. Major, attorney-general, Hon. Dr. E. W. Montgomery, minister of health, and Hon. J. S. McDiarmid, minister of mines and natural resources.

BRACKEN'S NOMINATION

Premier Bracken, who will attempt to retain his seat in The Pas, will be nominated on July 4. Lieut.-Col. F. G. Taylor, Conservative leader, was nominated in Portage La Prairie, his home. He will be opposed by Hon. Ewan McPherson, minister of agriculture.

Two single-member constituencies are to have five-cornered battles. They are Gimly and Springfield. Four candidates are in the field in Brandon, Fisher, Lansdowne, St. Boniface and St. Clements.

Two women—both running in Winnipeg—will try to retain a place in the legislature for their sex. Mrs. Edith Rogers, Liberal, who sat in the last house as a member for Winnipeg, has retired, but Miss Beatrice Brigden, Labor, and Mrs. J. McKennan, Independent Labor, aim to replace her.

38,000 GALLONS WINE DUMPED

MARTINEZ, Calif., June 7.—Thirty-eight thousand gallons of fine wine, mostly pre-prohibition, valued at $200,000, was dumped in the city sewers here by a federal dry enforcement crew. The vintages came from the seized Colton bonded winery, outlawed because a still was discovered on the premises.

Jasper Park Becomes Mecca For Fishermen; Plant More Trout Fry

Beautiful Amethyst Lake to be Stocked With Kamloops Trout

JASPER PARK LODGE, Alta., June 7—Jasper National Park may soon become the promised land of the most ardent fisherman's dreams.

Word was received here today that the department of marine and fisheries is sending some 50,000 Kamloops trout eggs here for hatching in the National Parks Department plant. They will be placed in beautiful Amethyst lake in the famed Tonquin Valley.

The eggs have been collected by the fish wardens who stocked the glacial waters of Medicine and Maligne lakes in spite of the experts' unbelief that made these waters a mecca for fishermen from the corners of the continent on this the opening season. He is Prof. Wilfred Rickor, formerly fish expert on the trout preserves of the late Czar of Russia.

Should the 50,000 embryo chunks of cold, crystalline develop, more will be planted in Amethyst Lake and one more sporting fish will lure the angler in the space of a few years.

Due to the success of the Maligne and Medicine Lake experiment, fishing has definitely received a fillip in the northern part of Alberta. The local fish hatchery received last night some 260,000 rainbow trout eggs. These will be placed in the streams between the eastern boundaries of the Park and Edmonton, thus making still wider the range of fishing waters. The rainbow eggs are being cultivated here at the request of the Alberta government, which is stocking the waters.

GREATER MOVIE PATRONAGE SEEN

HOLLYWOOD, June 7.—Greatly increased motion picture business for 1932-33 was forecast by President Harry Cohn of Columbia Pictures at the annual convention of Western sales representatives.

"We will not cut production of a single picture, but will produce, starting at once, a series of pictures that will stampede movie patrons back to the box office," Cohn declared.

CUT BILL IN HALF

WASHINGTON, June 7.—The Hill bill for a revision of the Disabled Emergency Officers Retirement Act to reduce the number benefitted from 6,900 to about 3,000, thereby saving about $3,386,000 annually was passed today by the United States house of representatives and sent to the senate.

PORTUGAL QUAKE

LISBON, June 7.—A severe earthquake shook occurred at Setuavel, 60 miles from here, today. No one was reported injured.

MORE ABOUT

TOWN ACT

CONTINUED FROM PAGE NINE

sent unemployment crisis. He referred specifically to that part of the Act which gives municipalities the right to collect from recipients of relief monies which had been expended on them by the municipalities.

He believed that some action should be taken to re-draft the Act and to eliminate the objectionable clauses.

Delegate A. Mogridge moved that the secretary be instructed to communicate with the attorney-general with a view to discovering whether the Town Act was applicable to the tri-party relief agreement which provides that expenses of direct relief shall be borne in proportion of 25 per cent by the municipality, 25 per cent by the Dominion, and 50 per cent by the Dominion. This motion also carried.

On the motion of Delegate S. Bowcott, the council decided to forward to the Federal government a letter of protest against the payment of $7.50 per month to unemployed single men working in government relief camps in the national parks. Council was of the opinion that this wage was low when it was in direct conflict with the Dominion's fair wage laws.

NO ACTION TAKEN

With reference to the motion, Secretary A. Farmilo declared that some constructive recommendations with regard to the situation should accompany the protest. No action was taken on this suggestion.

Delving into the future, Mr. Farmilo said he believed there would be a rejuvenation of Canadian industries within seven or eight months, and that he based his opinion on developments which he had followed closely during the last six months.

Dealing extensively with the financial situation as existing in the town of Beverly at the present time and with the success which the public-owned store there was meeting with, Mr. Rowe, secretary of the municipality, addressed the meeting at length.

He stated that when the town's budget was drawn up, revenue from the mine were taken into account, and that the yield in this connection was large.

Beverly owned and operated its natural resources, and this fact had been responsible for far-reaching plans which were being contemplated for the town in future. These plans called for the subdivision of the town into residential and business areas and other projects of a wide scope.

Mr. Rowe said that it was likely a newspaper would be published in the town this year with himself as editor.

"The quest of every human being is happiness and contentment, and these only come with security," he stated, adding that it was the town's object to foster a love of culture and fine arts. Steps in this line were given impetus for reason of the fact that residents of Beverly received the financial profit from the operation of the mine, he said. Twenty-five men were employed in the mine at present.

Thanking Mr. Rowe for his address, President Carl Berg said that Beverly had the support of Labor in the public ownership project.

The secretary read a communication from Premier J. E. Brownlee to the effect that the province would take no action with regard to the city's Claim 9 of the relief form. It was explained that since the trades council's letter of protest to the provincial government with regard to Claim 9, this clause had been eliminated from the relief form and the clause in the Town Act dealing with the repayment of relief monies by recipients of same, substituted.

FORWARD LETTER

On the motion of Frgr. Reig, the meeting directed to forward to the Federal Department of Labor a letter of appreciation of the services of F. E. Harrison, Dominion fair wage officer, during negotiations for fair wage agreements.

Referring to a report published Monday to the effect that a wage agreement had been reached between national international unions of carpenters and the Edmonton Builders' exchange, Delegate Mogridge said that the agreement had been only tentatively accepted and had been signed "according to the terms of the American Federation of Labor constitution." As an arbitration board must be set up to change any agreement, and as this step had not yet been taken with regard to the situation here the 1931 wage agreement is still in force, he said. The meeting was informed that the wage agreement between the wage earners and the teamsters had been satisfactorily settled, and that working conditions were now satisfactory.

The secretary was instructed to forward a letter of condolence to the family of George Latham, late school engineer and Labor official who was drowned in a boating accident at Alberta Beach recently. At opening of meeting a silent tribute was paid to former delegate and co-worker Latham.

IT PAYS TO SHOP AT EATON'S

Store Opens at 8:30 a.m. — Closes at 5:30 p.m. Daily, — Except Wednesday, 8:30 a.m. to 1:00 p.m. To Call EATON'S Dial 9-1-2-0

WEDNESDAY MORNING SPECIALS

Seasonable Footwear Values!

Awning-Stripe Canvas Sandals

One of the new footwear successes of the season — gay striped sandals of bright canvas!

Wear them with beach pajamas, with summer frocks, or match them with little boys' wash suits. Their bright colors are fast. Rubber soles and heels. WEDNESDAY, HALF-DAY SPECIAL.

Children's sizes, 79c — For misses, 89c — For women, $1.25

Summer Sandals for Children

Shiny Patent, Brown Leathers, Strong Elkskin

Summer's here — every child on the street will want and need cool, sturdy sandals like these.

Every pair lasted with growing-room for little feet — every pair strongly made and durable. Soles are of leather or of Paneo. Heels are rubber. WEDNESDAY, HALF-DAY SPECIAL.

Sizes 5 to 7½, 95c — Sizes 8 to 10½, $1.15 — Sizes 11 to 2, $1.25

—Footwear, Second Floor

Women's Sport Oxfords

Worth a Dollar More by Everyday Price Standards

You'll be off on the right foot for golf and motoring and holiday activities in a pair of these sturdy shoes.

Shoes in the popular two-tone effect, in soft, durable leathers. Sportex outer soles of patterned hard rubber. Insoles of leather. Sizes 3 to 7½, in easy-fitting widths. WEDNESDAY, HALF-DAY SPECIAL. Pair $2.98

—Footwear, Second Floor

Extra! Men's Two-Tone Oxfords

Good-weight Leather Insoles, and Outer Soles of Rubber

Sport oxfords that will suit you — in style and comfort and serviceability. Amazingly low in price, too,—they'll suit many a chap's ideas of careful 1932 economies.

Plan to buy at least one pair tomorrow, and hurry down to make sure of your fit. There are all sizes, 6 to 11, but of course the quantity is limited at this price. WEDNESDAY, HALF-DAY SPECIAL, Pair $1.79

—Men's Footwear, Main Floor

Basement Bargain Section

Slippers and Sandals

Glossy Patents and Brown Leathers

The usual good-value pricing for summer footwear of this quality is well over the dollar! Bargain plus!

Well-made shoes of black or brown leathers, soled with leather or with springy Paneo. Sizes 3 to 7. BASEMENT BARGAIN SECTION, Pair 98c

1000 Yards Prints and Rayons

Straight Reduction to Half Price

Cotton and rayon materials — fresh and new — in bright summer colors — at just half price! There are cotton prints, voiles, shirtings, crashes — a wide variety. Various widths.

BASEMENT BARGAIN SECTION, HALF PRICE, Yard 7½c to 12½c

Children's Panties and Bloomers

Third Less than the Usual Pricing!

Very cool and brief, these little panties of pastel crepe, — and the little bloomers are well made, too. Other materials are sateen, nainsook, and broadcloth. Sizes 2 to 6 years. BASEMENT BARGAIN SECTION, pair 15c

Boy's Pullover Sweaters

Knit in a Cool Cotton Balbriggan

Jaunty little pullovers in a close cotton knit — styled with a polo collar or a crew neckline. There are navy ones with red, or green, and brown ones with the orange trimmings. Sizes for 4 to 14 years. BASEMENT BARGAIN SECTION.

With Polo Neckline, 35c — With Crew Neckline, 25c

Meats and Fish

BEEF — Prime rolled short ribs pot roast. Special, lb. 10c

EATON'S PORK SAUSAGE. Special, 2 lbs. 28c

Prompt Delivery—Dial 9-1-2-5-4

CHOICE WIENERS— Special, lb. 18c

CHOICE COOKED HAM— Sliced. Special, lb. 26c

No C.O.D.'s—No delivery.

LAMB — Shoulders, whole. Special, lb. 8c

LAMB—Legs, whole. Special, lb. 18c

No C.O.D.'s—No Delivery

PICKEREL—Fresh from the lake, dressed. Special 2 lbs. 27c

No C.O.D.'s—No Delivery

PORK—Cooked shoulders, whole or half. Special, lb. 7c

PICNICS—Choice smoked, whole. Special, lb. 10c

Eaton Groceteria

PRICES UNIFORMLY LOW—PAY LESS—LIVE BETTER

GRANULATED SUGAR— Alberta. 10 lbs. 49c

BUTTER—EATON'S Sun Glo, 3-lb. block 49c

BISCUITS—Fig New Tom. Lb. 17c

JELLY POWDERS— Assorted flavors. 3 pkts. 13c

CHICKEN HADDIE— No. 1 tin. Each 13c

PUFFED WHEAT— At 2 pkts. 25c

SALMON — Fancy Pink. No. ½ tin. 4 tins 25c

PEARS—Australian, No. 2 squat tins. Each 16c

TOMATOES—Choice quality. No. 2½ tins. At 2 tins 23c

SOUP— Lifebuoy 2 cakes 13c

JAM— Strawberry 4 lb. tin 38c

9 o'Clock Specials

MILK—Carnation or St. Charles. 1925 tins only. 3 tins to a customer. Tin 5c

WASHING POWDER — Royal Crown, new pkt. 500 pkts. only. 2 pkts. to a customer 2 pkts. 29c

No C.O.D.'s—No Delivery

9 o'Clock Special

ORANGES — Fancy grade. Size 200's. 100 dozen only. 4 dozen to a customer 2 doz. 35c

SPINACH— Locally grown 3 lbs. 16c

RADISH, ONIONS, LEAF LETTUCE— Locally grown 5 bunches 10c

HEAD LETTUCE— B.C. crisp heads 2 for 12c

CARROTS (New Stock)— BEETS— TURNIPS—B.C. 2 bunches 25c

TOMATOES—No. 1 hot-house. Lb. 25c

WATERMELON— Sliced. lb. 6c

NEW POTATOES 3 lbs. 25c

STRAWBERRIES—Fresh B.C. Pint Baskets 2 for 35c

Shop Early — THE T. EATON CO. LIMITED EDMONTON CANADA — Shop Daily